Denbigh Library
Wales

LIBRARY

Wrexham and East Denbighshire War Memorial Hospital.

Twelfth Annual Report and Statement of Accounts for Year 1937.

W. E. SAMUEL,

Builder & Contractor.

Tel. 2452.

All Classes

of

Building and Repair Work

Plumbing Work

expeditiously and economically carried out.

Tel. 2452.

BROOKSIDE WORKS,
BRIDGE STREET,
WREXHAM.

WELLCOME INSTITUTE
Ann Rep
WX28
B65
W94W94
1937

22502978686

Photo by) *(ALGERNON SMITH.*

WREXHAM AND EAST DENBIGHSHIRE WAR MEMORIAL HOSPITAL.

LIBRARY

Digitized by the Internet Archive
in 2019 with funding from
Wellcome Library

https://archive.org/details/b31716325

WREXHAM & EAST DENBIGHSHIRE
WAR MEMORIAL HOSPITAL.

ESTABLISHED 1926.
(*In succession to Wrexham Infirmary, founded in* 1833).

ANNUAL REPORT
AND
STATEMENT OF ACCOUNTS

for the Year ended December 31st, 1937.

SUBSCRIPTIONS BECOME IN ARREAR ON THE 31ST MARCH IN EVERY YEAR, AND IT IS RESPECTFULLY REQUESTED THAT ANY WHICH ARE NOT PAID BEFORE THAT DATE BE REMITTED TO THE SECRETARY AT THE SUBSCRIBER'S EARLY CONVENIENCE.

CHEQUES, POSTAL ORDERS, &c., SHOULD BE MADE PAYABLE TO "SECRETARY, WREXHAM AND EAST DENBIGHSHIRE WAR MEMORIAL HOSPITAL" AND CROSSED "NATIONAL PROVINCIAL BANK, LTD., WREXHAM."

WREXHAM & EAST DENBIGHSHIRE WAR MEMORIAL HOSPITAL.

PATHOLOGICAL DEPARTMENT.

Analysis of Specimens examined during 1935 - 1936 - 1937 :—

	1935.	1936.	1937.
Bacteriological Examinations	1839	2525	3583
Chemical Examinations	1240	1375	1545
Blood Counts	432	670	615
Wasserman Reactions	358	395	401
Widal Reactions (T.A.B.) etc.	46	45	67
Sections of Tissues	64	98	101
Fractional Test Meals	64	81	70
Vaccines Prepared	62	55	65
Blood Group Testing	80	40	93
Von Pirquet Reactions	24	30	23
Others	52	254	99
Totals	4261	5568	6662

W. H. GRACE, B.Sc., M.D.,
Honorary Pathologist.

OUT-PATIENT DEPARTMENT.

Patients should attend the Out-Patient Department on the following Days and Hours and bring with them a Recommendation Ticket together with a NOTE FROM THEIR DOCTOR :—

Mr. D. Livingstone Pow, Surgical Cases	11- 0 a.m., Mondays.
Mr. Edward F. Wilson, Eye Cases	2- 0 p.m., Mondays.
Mr. R. D. Aiyar, Ear, Nose & Throat Cases	9-30 a.m., Tuesdays.
Dr. John Reid, Surgical Cases	2- 0 p.m., Tuesdays.
Mr. W. E. Hooson, Dental Cases	9- 0 a.m., Wednesdays.
Dr. W. Glyn Evans, Surgical Cases	1-30 p.m., Wednesdays.
Dr. Eleanor M. Brock, Eye Cases	10- 0 a.m., Thursdays.
Dr. Eric A. R. Evans, Fracture Cases	2- 0 p.m., Thursdays.
Mr. Ross Wallis, Dental Cases	9- 0 a.m., Fridays.
Dr. A. Lloyd Davies, Surgical Cases	12-15 p.m., Fridays.
Dr. D. B. Evans, Medical Cases	1-30 p.m., Fridays.
Dr. W. H. M. Jones, Fracture Clinic	2- 0 p.m., Daily.

X-RAY DEPARTMENT.—Monday, Tuesday, Wednesday, Thursday and Friday from 9-30 a.m. to 12 noon and 2 p.m. to 4 p.m.

DISPENSARY HOURS.—Every Morning (except Sunday) from 9-30 a.m. to 12 noon.

DRESSINGS.—Every Morning (except Sunday), 9 a.m.

V.D. DEPARTMENT.

Mondays	5—7 p.m.	Male Cases.
Fridays	5—7 p.m.	Female Cases

ELECTIVE COMMITTEE

(Holding Office until Annual Meeting, 1941, in accordance with Rule 43).

Mr. Robert Morris.

Mr. Hugh Rogers.

Mr. W. H. Clarke.

Mr. R. J. Griffiths.

Mr. E. Pritchard.

Mr. Richard Davies.

Mrs. F. W. Morris.

Mr. Walter Roberts.

Mrs. Cyril O. Jones.

Miss K. Allington-Hughes.

Dr. W. Glyn Evans.

Dr. D. B. Evans.

Rev. Canon Benjamin Davies.

Mr. G. A. S. Mowat.

Rev. Robert Davies.

Wm. & John Jones Hospital Trustee.

4 Co-opted Members.

The President and Chairman of the Board of Management, *Ex-Officio* Members.

Wrexham & East Denbighshire War Memorial Hospital.

Patron : SIR WATKIN WILLIAMS WYNN, Bart., C.B.
President : SIR ALFRED D. McALPINE.

Vice-Presidents :

DR. R. GEOFFREY WILLIAMS.
SIR NEVILLE CUNLIFFE, Bt.
MRS. GODFREY FITZHUGH.
MR. WALTER ROBERTS.
MR. FRED STEVENS.
MISS K. ALLINGTON-HUGHES
*MRS. F. W. MORRIS.
*MR. HUGH ROGERS.
*MR. ROBERT MORRIS.
MR. J. W. W. DANSON.

Trustees :

MR. R. GEOFFREY WILLIAMS.
National Provincial Bank, Ltd.

William and John Jones Hospital Trustees :

*MR. R. GEOFFREY WILLIAMS. (Chairman, Board of Management).
*MR. G. A. S. MOWAT.
*REV. CANON BENJAMIN DAVIES.
*REV. ROBERT DAVIES.

William and John Jones Hospital Trustees (Five Nominees) :

SIR EDMUND F. BUSHBY.
MR. J. BAGNALL BURY.
*MR. FRANK HATCH.
MR. E. LLEWELYN ROGERS
*MR. T. LYTHGOE.

Board of Management :

Coun. Roger A. Dutton (Mayor of Wrexham)
Mrs. Roger A. Dutton (Mayoress).
Mr. T. Lloyd Williams
Ald. Cyril O. Jones.
*Mrs. Cyril O. Jones.
Ald. Wm. Dodman.
Coun. Leyshon Williams (Free Churches)
Mr. J. A. W. Bate.
Rev. Mgr. Nightingale.
Mr. R. Glyn Powell.
Mrs. Wm. Aston.
Mr. W. H. Wingett.
Rev. Canon Benjamin Davies.
Mr. J. Wilson.
Mr. R. E. Guy.
Mr. Stanley Williams
*Captain A. E. Watkin.
*a**Mr. R. J. Griffiths.
*a*Mr. H. Richardson.
*a**Mr. Hugh Rogers.
*a*Mr. Richard Williams.
*a**Mr. John Andrew Williams.
*a**Sgt. E. Ll. Evans.
*a**Mr. Caradoc R. Jones.
*a*Mr. C. W. Fawcett.
*a*Mr. Thomas Lloyd.
*a**Mr. E. Pritchard.
*a*Mr. Harry Cotton.
*a*Mr. Fred Harding.
*a*Mr. Ulam Davies.
*a*Mr. D. J. Parry.
*a**Mr. J. H. Gooding.
*a*Mr. William Roberts.
*a*Mr. J. E. Jarvis.
a Mr. W. H. Blackwell.
*a**Mr. W. H. Clarke.
*a*Mr. Edward J. Roberts.
*a*Mr. Albert Whitley.
*a*Mr. Frank Jones (decd)

The following Workingmen Governors have been nominated to serve on the Board of Management for the year 1938-39:—Mr. E. R. Dodd (Bersham Colliery), Mr. Richard Williams (Hafod Colliery), Mr. W. H. Clarke (Gresford Colliery), Mr. Edward J. Roberts (Broughton and Plas Power Colliery), Mr. Ulam Davies (Llay Main Colliery), Mr. William W. Ellis (Llay Hall Colliery), Mr. D. J. Parry (Black Lane Colliery), Mr. Robert J. Griffiths (Brymbo Steel Works), Mr. Robert Davies (Cefn and District Co-op. Society), Mr. John Andrew Williams (Hafod Red Brick Works), Sergt. Edwin Ll. Evans (Denbighshire Constabulary), Mr. Caradoc R. Jones (Monsanto Chemicals, Ltd.), Mr. C. W. Fawcett (J. C. Edwards, Penybont Brickworks), Mr. Albert Whitley (Wrexham Gas Co.), Mr. E. Pritchard (L. & N.E. Rly. Loco. Carr. & Wagon Depts.), Mr. Harry Cotton (G.W.Rly., Engin. Dept.), Mr. Thomas Lloyd (Johnstown Manufacturing Co.), Mr. J. H. Gooding (Crosville Motor Services, Ltd.), Mr. William Roberts (Samuel Rogers, Ltd.), Mr. J. E. Jarvis (G.P.O. Out-Door), Mr. W. H. Blackwell (Wrexham Lager Beer Co.), Mr. W. F Humphreys (W. F. Humphreys, Ltd.)

*Members of House and Finance Committee.
*a*Retiring Workingmen Governors.

Officers of the Institution.

Honorary Consulting Surgeons :
J. E. H. DAVIES, D.S.O., M.R.C.S. (Eng.), L.R.C.P. (Lond).
R. GEOFFREY WILLIAMS, M.A., M.R.C.S. (Eng.), L.R.C.P. (Lond).
H. F. WOOLFENDEN, M.D., F.R.C.S. (Eng.)

Honorary Consulting Physician :
WILLIAM JOHNSON, M.D. (Lond.), F.R.C.P. (Lond.)

Honorary Consulting Orthopaedic Surgeon :
R. WATSON JONES, B.Sc., M.Ch. (ORTH.), F.R.C.S.

Honorary Consulting Ophthalmic Surgeon :
C. G. RUSS WOOD, F.R.C.S (Eng.)

Honorary Consulting Dental Surgeon :
J. E. EDWARDS, L.D.S., R.C.S.E.

Honorary Surgeons :
W. GLYN EVANS, M.D. (Edin.), D.P.H. (Vict.)
A. LLOYD DAVIES, M.B., Ch.B. (Liverpool).
JOHN REID, M.A., M.B., Ch.B. (Edin.)
*W. HENRY M. JONES, M.B., B.Ch., M.R.C.S., L.R.C.P., B.Sc.
(in charge of Fracture Dept.)

Honorary Physician :
*D. B. EVANS, M.R.C.S. (Eng.), L.R.C.P. (Lond.)

Honorary Assistant Surgeons :
ERIC A. R. EVANS, M.B., Ch.B. (Liverpool).
D. LIVINGSTONE POW, M.B., Ch.B., F.R.C.S. (Edin.)

Honorary Surgeon Ear, Nose and Throat Dept. :
R. D. AIYAR, F.R.C.S. (Edin.), M.R.C.S. (Eng.), L.R.C.P. (Lond.)

Honorary Pathologist :
W. H. GRACE, B.Sc. (Syd,), M.D. (Lond.), M.R.C.P., D.P.H.,
D.T.M. & H.

Honorary Ophthalmic Surgeons :
E. F. WILSON, B.A., M.B., B.Ch., B.A.O.
ELEANOR M. P. BROCK, M.B., Ch.B., D.O.M.S. (Eng.)

Honorary Surgeon Dentists :
ROSS WALLIS, L.D.S., R.C.S. (Eng.)
W. ESMOR HOOSON, L.D.S.

Honorary Treasurer :
*RICHARD DAVIES, Manager, National Provincial Bank, Wrexham.

Auditors :
MESSRS. E. NOEL HUMPHREYS & CO.

Matron : MISS E. M. KEELEY, F.B.C.N.
Assistant Matron : MISS M. E. OWEN, S.R.N., S.C.M.
Secretary : LESLIE SPENCER, F.I.A.C.
Telephone : Wrexham 2284, 2285.
*Members of House and Finance Committee.

WREXHAM & EAST DENBIGHSHIRE WAR MEMORIAL HOSPITAL.

ESTABLISHED 1926 (IN SUCCESSION TO THE WREXHAM INFIRMARY, FOUNDED IN 1833).

Twelfth Annual Report, 1937.

The Board of Management has pleasure in submitting to the Governors and Subscribers its Twelfth Annual Report and Statement of Accounts for the year ended December 31st, 1937.

IN - PATIENTS.

AVAILABLE BEDS.

Male	46
Female	32
Ophthalmic	6
Children	14
Ear, Nose and Throat	15
Private	16
	129

The average number of beds occupied daily was 111.02, and the average number of days each patient was resident was 17.36 compared with 111 and 16.10 respectively in 1936.

The number of In-patients treated during the year was 2,431 compared with 2,614 in the previous year classified as follows :—

	TOTAL.
Surgical	1,240
Medical	402
Gynaecological	108
Ophthalmic	118
Ear, Nose and Throat	424
Dental	139
	2,431

Of these 2,209 were discharged "cured" or "relieved," 126 died (37 deaths occurred within 48 hours of admission), and 96 remained in Hospital 31st December, 1937.

		1936.	1937.
Operations :—	Major	1,836	1,679
	Minor	1,153	909
		2,989	2,588

A decrease in the number of In-Patients treated as compared with 1936 will be noted.

The reasons for this decrease are as follows :—

(*a*) During 1937 several of the Wards required redecorating and it was necessary to close one Ward at a time for this purpose so that for a period of approximately four weeks, one Ward was out of commission for the reception of patients.

(*b*) An extension to the Private Wards which necessitated closing some of them in August was not completed until November 1st, giving accommodation for sixteen patients. During these alterations only 3 or 4 patients could be admitted at one time instead of the usual eleven.

OUT - PATIENTS.

	1936.	1937.
Number Attending ..	8,634	8,370
New Patients	4,832	4,801
Number of Attendances ..	12,137	12,734
Casualties	2,109	2,049
Number of Dressings ..	9,015	8,768
New Massage Cases ..	159	158
Attendances for Massage ..	2,510	2,200
Attendance for Electrical and Remedial Exercises	3,170	3,094
X - Ray Radiographic ..	3,833	4,318
,, Screened	35	43
,, Treatments (New Cases ..	26	20
,, Treatments ..	93	65
,, Films	5,818	6,784
Sunlight (New Cases) ..	73	80
,, Treatments ..	1,563	2,258

The total number of attendances of Out-patients from all departments was 29,119, and the number of New Out-patients treated during the year was 7,313.

INCOME.

The total ordinary income for the year amounted to £16,604/6/2 as compared with £15,291/7/8 in the previous year, an increase of £1,312/18/6.

ANALYSIS OF INCOME.

	1936. £	s.	d.	1937. £	s.	d.
Annual Subscriptions	947	4	2	951	14	2
Donations	512	9	1	649	2	9
Box Collections	10	15	4	4	10	5
Entertainments	142	19	7	384	19	10
Workmen's Contributions ..	6,060	14	10	6,648	10	7
Tradesmen's Fund	902	19	2	1,015	16	7
Congregational Collections ..	185	13	7	184	6	2
Mayor's Sunday	125	3	3	56	4	8
Hospital Saturday..	157	16	8	162	18	6
Sale of Silver Foil	17	8	5	10	11	6
Wireless Appeal	62	14	6	—		
Alexandra Rose Day	—			38	3	6
Christmas Appeal	—			112	12	6
Patients' Payments	672	14	2	803	7	2
Approved Societies	19	10	0	—		
X - Ray Fees	161	14	6	149	18	0
Other Receipts	28	3	0	34	2	5
Interest on Invested Capital ..	1,446	9	3	1,428	8	7
William and John Jones Hospital Trustees	2,950	0	0	3,150	0	0
Public Authorities	886	18	2	818	18	10
	£15,291	7	8	£16,604	6	2

ANNUAL SUBSCRIBERS.

The Board is glad to be able to report a slightly increased income from Annual Subscriptions, the sum of £951/14/2 being received during the year. The Board is still hoping that an Annual Income of £1,000 per annum from this source will be achieved in the near future and in order to attain this, the names and addresses of likely new subscribers will be much appreciated.

The attention of all present and prospective Annual Subscribers is drawn to the form of agreement which can be entered into by which the Hospital can recover Income Tax on these contributions without any additional cost to the subscriber. A copy of the form appears with the list of Annual Subscribers.

DONATIONS.

In the last Report under this heading the Board reported a decrease in the amount received in Donations. This year the Board is much encouraged by the fact that it is able to report an increase in the amount so received of £136/13/8. The total sum received during the year was £649/2/9, and the Board is most grateful to all donors.

The principal amounts were received from the following :—

	£	s.	d.
The Directors Llay Main Colliery Co. Ltd., and Ruabon Coal & Coke Co.	200	0	0
Wrexham Association Football Club, Ltd.	70	17	0
Mr. Fred Stevens	50	0	0
Rhos Flower Show	45	0	0
Directors Odeon Theatres, Ltd. ..	36	15	0
Anonymous	28	10	0
Anonymous	25	0	0
Directors Gresford Colliery ..	25	0	0
Directors Llay Hall Colliery ..	25	0	0
H. D. Moorhouse Circuit	15	0	0
Sir Watkin W. Wynn's Hunt Ball Committee	12	0	0
Maesydre Football Club (Coronation Dance)	10	0	0
East Denbighshire Bowling League (Montague Burton Cup) ..	7	7	0
Adwy C.M. Church (Family Late Mrs. J. E. Williams) ..	5	2	6
Directors Llay Hall Brick Co. ..	5	0	0
G.P.O. Staff	5	0	0
Wrexham Rugby Football Club	5	0	0
Wrexham Young Farmers Club ..	5	0	0

ENTERTAINMENTS.

Last year a serious decrease was reported under this heading; however, during 1937 the receipts from this source were £384/19/10, an increase of £242/0/3

All persons who are disposed to contribute by Will to this Charity are requested to do so in the following manner:

Form of Bequest.

I give and bequeath (specify the property, as, e.g., "The sum of £ ," "£ consols"; or "My house (or lands) known etc.") free of duty, to the Treasurer for the time being of the Wrexham and East Denbighshire War Memorial Hospital (add in case of bequests of personalty) "whose receipt shall be a good discharge for the same" for the purpose of the said Institution.

Notice.

£1,000 will endow a Bed.

£500 will endow a Cot.

Particulars relating to the Endowment of Beds can be obtained from the Secretary.

If any Supporter of the Hospital wishes to make a present or thank offering in kind, the Secretary will furnish a list of some of the pressing needs.

The Secretary will be much obliged to anyone who will send to him Names and the addresses of Persons, not already contributing, who are likely to subscribe to the Hospital.

Names.	*Addresses.*

Wrexham & East Denbighshire War Memorial Hospital.

Date.....*1938.*

BANK ORDER FORM FOR SUBSCRIPTION.

To Messrs......*(Bankers).*

.....

Please pay to Messrs. National Provincial Bank, Ltd., Wrexham, for the Credit of the Hospital, the sum of.....Guineas, and continue to pay the sum on the 1st January every year until further orders.

Signature.....

Address.....

£ : :

SUBSCRIPTIONS ARE DUE ON THE 1ST JANUARY IN EACH YEAR.

Wrexham & East Denbighshire War Memorial Hospital.

REMITTANCE FORM.

Kindly add my name as an Annual Subscriber or Donor—

Donor £ : :

Annual Subscriber £ : :

for which I enclose a cheque. Please send a receipt and Recommendation addressed as under :—

Kindly state whether Mrs. or Miss Rev. or other Title,

Name.....

.....

Address.....

.....

To **LESLIE SPENCER,**
Wrexham and East Denbighshire War Memorial Hospital.

.....193....

Subscriptions are due on the 1st January.

This very welcome increase will, it is hoped, encourage the many organised bodies in Wrexham & District to make special efforts annually to raise funds towards the Hospital. The Board records its warmest thanks to all those who assisted in raising the following sums :—

	£	s.	d.
McAlpine Cricket Cup Competition Committee	120	0	0
Nursing Staff Garden Party and Bazaar..	90	15	0
Nursing Staff Dance	33	13	10
Mr. Arthur G. Camp (*Handel's* "Messiah")	80	0	0
Wrexham Golf Club, Ltd. ..	35	5	7
North Wales Power Co. Sports and Social Club	19	9	11
Cynwyd Sports Club	5	15	6

WORKMEN'S CONTRIBUTIONS.

The contributions received amounted to £6,648/10/7, an increase of £587/15/9 as compared with 1936. Of the total amount received £2,489/19/10 was from Colliery Employees and £4,158/10/9 from Allied Trades. These contributions represent approximately 40% of the total income, and are an eloquent indication of the goodwill of the industrial community towards the Hospital. The Board in recording its thanks would point out that the demands of the Institution are ever increasing and it would welcome the co-operation of all employees in the area not contributing systematically to the funds. It is also suggested that all Employers not subscribing might add a certain percentage to the contributions made by the employees, the adoption of this method at many other Hospitals has considerably increased their finances.

TRADESMEN'S FUND.

The receipts for the past five years are as follows :—

1933.			1934.			1935.			1936.			1937.		
£	s.	d.	£	s.	d.	£	s.	d.	£	s.	d.	£	s.	d.
838	7	6	910	3	1	930	0	9	902	19	2	1,015	16	7

Those desirous of joining this scheme may communicate with the Secretary, who will be pleased to supply particulars.

HOSPITAL SUNDAY.

The sum of £184/6/2 was collected for the Hospital in the various Places of Worship during the year. The Board tenders its cordial thanks to the Clergy and Ministers of all Denominations and to the Officers and Congregations who made a collection on one Sunday in the year.

MAYOR'S SUNDAY.

The Board is indebted to His Worship the Mayor, Councillor Roger A. Dutton, for the sum of £56/4/8 which was raised on the occasion of his official visit to the Parish Church and extends its sincere thanks to His Worship.

ENDOWMENTS AND LEGACIES.

During the year the sum of £2,252/10/0 was received comprising special contributions from the following :—

	£	s.	d.
Mrs. Alice Randles, Bryn Afon Cottage, St. Bruno Post Office, Chambly County, P.O. Quebec, Canada. (Endowment of a Bed in Memory of Edward Randles, Bryn Afon Marchwiel, and his younger son, Henry Christopher Menlove Randles)	1,000	0	0
Walter Roberts Amateur Pantomime Co., "Mother Goose." Towards Building New X-Ray Dept., Fracture Clinic, etc. ..	730	0	0
Wrexham Carnival (1937) towards Endowment of a Bed	500	0	0
The Late Miss Catherine MacDonald—Legacy..	22	10	0

The gift of £1,000 for the Endowment of a Bed from Mr Randles, of Bryn Afon, Marchwiel, now residing in Canada, in memory of her late husband and son is a splendid testimony to the work done by the Hospital in the past and is cordially acknowledged by the Board of Management.

In calling special attention to the sum of £730 raised by the Walter Roberts Amateur Pantomime Co. the Board of Management wishes to point out that this sum has been placed to a special fund for the erection of new X-Ray, Fracture Clinic and Massage Departments.

The increasing demands made on these departments have made the present premises quite unsuitable and the Board of Management has for sometime recognised that new buildings for housing them must be provided. In face of these facts it is unnecessary to say how grateful the Board is to the Pantomime Company for coming to the rescue and offering to meet the expense of this new Building with the proceeds of this and future pantomimes.

The Walter Roberts Pantomime Company has, up to date, raised £16,558, for the Hospital and it is a source of more than a little satisfaction to the Board to know that Mr. Walter Roberts' efforts on behalf of the Hospital and charities in the neighbourhood have been recognised by his fellow Townsmen by making him a Freeman of the Borough—an honour which he has richly deserved.

This year the Pantomime "Aladdin" will be produced at the Hippodrome, during the week commencing February 7th, 1938, and the Board sincerely hopes it will be well patronised by the Public.

Once again the Board of Management wishes to thank most sincerely that hard working band of ladies and gentlemen who have handed over £500 as a result of this year's Carnival. In spite of heavy rain on the evening of the Carnival, this year's cheque shows a substantial increase as compared with last year and the Committee is to be heartily congratulated on the result. The Carnival Committee has now raised the sum of £3,555 and has thereby endowed three Beds.

HOSPITAL SATURDAY AND ALEXANDRA ROSE DAY.

The sum of £162/18/6 was received as the result of Hospital Saturday, held July 10th. The Board records its sincere thanks to the Mayoress (Mrs. Cyril O. Jones) and to all those who organised the various Districts and the lady collectors for their valuable help.

As a result of Alexandra Rose Day held on March 6th, the sum of £38/3/6 was collected, and cordial thanks are due to all the ladies who so kindly helped on that day.

XMAS APPEAL.

An Xmas Envelope Appeal was organised during Xmas, 1936, which brought in during the early part of 1937 the sum of £112/12/6. To the whole of the Public who supported this appeal, a new venture, the Board tenders its grateful thanks.

In connection with the three foregoing efforts the Board would like to record its appreciation and thanks to the Secretary, Mr. Leslie Spencer, for the voluntary and hard work he has done on behalf of these appeals.

LINEN LEAGUE.

The Ladies' Linen League has been very active during the year and has provided the Hospital with articles of bedding, linen, etc., costing over £140. Further it organised an Egg Collection, and it is gratifying to report that the Hospital benefited to the extent of 21,046 eggs. In congratulating the Linen League the Board desires to express its indebtedness to all the ladies for their invaluable help during 1937.

During 1938 some 30 Beds will be added to the Hospital, necessitating a large quantity of extra Linen, etc., and the Board of Management sincerely hopes that the Ladies' Linen League will be able to make itself responsible for this. It will be a very valuable help to the Board if the Linen League can do so.

GENERAL THANKS.

The warmest thanks of the Board are tendered to the following organisations who have kindly helped the Hospital during the year :—

To the William and John Jones Convalescent Homes' Trustees, who have again provided accommodation at Minera and Rhyl for 112 convalescent patients from this Institution.

To the Samaritan Fund Committee for its practical and useful work.

To the energetic body of ladies who again organised a "pound day" and the result of its efforts assisted the Hospital by gifts in kind to the value of approximately £50.

To the Wrexham Division St. John Ambulance Brigade who have voluntarily carried out the work of transportation of patients to and from the Institution.

To all those who have forwarded gifts in kind ; to the Press for publication of appeals and articles concerning the Hospital ; to the many friends including a large number of school children and teachers who have sent parcels of silver foil.

EXPENDITURE.

The total *gross* expenditure was £16,569/19/10 as compared with £15,371/18/9 in 1936, of which the total *ordinary* expenditure was £15,886/2/3 compared with £14,763/13/8 in 1936, an increase of £1,122/8/7. There is an accumulated deficit of £1,012/13/0 on the Working Account, compared with £1,046/19/4 in the previous year. There are several reasons for this increased expenditure. Prices for most commodities under the heading of provisions have increased ; dressings, drugs, etc., have increased 10 to 15 per cent, salaries and wages have increased and in addition it has been necessary to engage additional staff. Further, over £120 was spent on repainting several of the Wards, this work was carried out with the minimum amount of disturbance to the patients. In the very near future additional wards will be added and a new X-Ray Department and Fracture Clinic will be built—these additions will necessitate a considerable increase in the annual expenditure for maintenance.

Average cost per bed occupied per annum :—

1935.	1936.	1937.
£ s. d.	£ s. d.	£ s. d.
126 9 3	126 10 1	136 0 0

Average cost of each In-patient per week :—

1935.	1936.	1937.
£ s. d.	£ s. d.	£ s. d.
2 8 6	2 8 9	2 12 3

Average cost of each In-patient :—

1935.	1936.	1937.
£ s. d.	£ s. d.	£ s. d.
6 9 0	5 11 0	6 9 4

Average cost of each Out-patient :—

1935.	1936.	1937.
£ s. d	£ s. d.	£ s. d.
0 3 6	0 2 0	0 2 2

Average cost per Out-patient attendance :—

1935.	1936.	1937.
£ s. d.	£ s. d.	£ s. d.
0 0 10.40	0 0 6.10	0 0 6.5

OBITUARY.

The Board records its deep sense of the great loss sustained by the death of Mr. F. Meredith-Jones, a Life Governor, Vice-President, and Chairman of the House and Finance Committee for many years. His service to the Institution covered a period of over 40 years and since 1900 he had been an active member of the Board of Management, during which he gained the esteem of all his colleagues and of the Staff.

It is with deep regret the Board records the deaths of several valued members and supporters of the Institution, *viz.*:—Mr. David Williams, late Honorary Treasurer, Rev. John Roberts, Mr. John Williams, Vice-President, Mr. Frank Jones, Life Governor, and staunch worker in connection with the Walter Roberts Amateur Pantomime Company. All these gentlemen were also members of the Board of Management and gave devoted service in these capacities.

The Board also deplores the death of Mrs. Ross Wallis, a Life Governor, and wife of one of the Honorary Medical Staff. Mrs. Wallis had for many years taken the warmest interest in the affairs of the Institution, and her efforts in raising funds on behalf of many charitable objects, including Wrexham Hospital, will be greatly missed.

HON. MEDICAL AND SURGICAL STAFF.

The Board desires to express its great admiration and appreciation of the valuable services of the Honorary Medical and Surgical Staff. The onerous and responsible work of the Staff is entirely voluntary and calls for the highest praise. Apart from the skilful and efficient service placed at the disposal of the patients, their co-operation in the general administration and development of the Hospital is of great assistance to the Board.

There has been no change in the personnel of the Honorary Staff during the current year.

NURSING AND ADMINISTRATIVE STAFF.

The Board wishes to record its cordial thanks to the Matron, Miss E. M. Keeley, Nursing Staff, Radiographer and all other employees of the Hospital for their loyal co-operation and interest in the welfare of the Hospital.

NURSES' MEDALS AND PRIZES.

The Chairman's Gold Medal and Special Prizes given by Matron, Dr. John Reid, Dr. Harry Jones, Dr. Eric Evans and Miss Graham (Sister Tutor), were won by the following Nurses :—

Gold Medal—Nurse Phyllis Williams ; *Matron's Prize*—Nurse Dilys Humphreys. The other *Special Prizes* were all won by Nurse Margaret Vaughan Pugh.

NURSES' HOME.

As stated in the last published Report the total income receive towards the Nurses' Home Fund, excluding loans, amounted to £9,636/12/4, the amount received during 1937 was £356/19/5, making a total of £9,993/11/9. There was therefore a debit balance of £7,597/18/2 at the 31st December, 1937.

The principal amounts received towards the funds of the Nurses' Home during 1937 were as follows :—

	£	s.	d.
Donations	20	2	10
Employees' Contributions ..	330	17	1

Donations include sums of £5 and over received during 1937 as follows :—

	£	s.	d.
In memory of the Late Mr. Wm. Harvey	10	0	0
Mr. T. R. Davies, Ty Ucha, Bont (Whist Drive)	8	18	10

In 1932 the public of Wrexham and District were informed that the all important proposal of building a new Nurses' Home was most essential and a fund was opened for this specific purpose. During the past six years a little over £7,000 has been subscribed. There still remains a balance overspent of approximately £7,600, and it is imperative that this debt should be wiped out with as little delay as possible. It is suggested that if each individual in Wrexham and District subscribed at least 1/6 (one shilling and sixpence) during the next Two Years this would be met. The Board therefore earnestly appeals to the whole of the public served by this Hospital to make a special effort to assist during 1938 and 1939. Subscriptions will be cordially acknowledged and may be sent to the National Provincial Bank, Wrexham, or the Secretary, Wrexham Hospital.

FUTURE EXTENSIONS.

Under this heading in the 1936 report reference was made to the proposed conversion of the two houses in Grove Park, into X-Ray, Fracture Clinic and Massage Departments, the cost of which the Walter Roberts Pantomime Company kindly consented to defray.

A Building Sub-Committee of the Board has gone very carefully into this matter, and it reported to the Board that in its opinion it would be far wiser to abandon the suggested scheme of conversion and build an entirely new one-storied building, linking up the present Out-Patients' Department with the Main Hospital. The Board agreed with this suggestion and the scheme was adopted and it is gratifying to know that the Walter Roberts Pantomime Company has welcomed the new scheme. Plans have been prepared and approved and the work will be offered for tender within the next few weeks so that we may confidently expect the building to be completed and the Departments working therein during 1938.

The last paragraph of the 1936 Report in drawing attention to the urgent need of Medical Beds in the Hospital, states that " whilst no funds are available for this Capital Expenditure the Board feels that it must meet its obligations in this respect and must adopt a progressive policy in the confident belief that it will receive the approval and support of the Public, especially during 1937, to commemorate ' Coronation Year'."

The absolute necessity for these Medical Beds, coupled with the fact that it had no available money wherewith to supply them, ha caused the Board very grave anxiety and doubt as to whether it was justified in launching the scheme before it had some tangible proof of support. However, all its fears were overcome by the announcement made in April, 1937, that an anonymous donor had presented the Hospital with the munificent gift of £10,000 for the erection of the Medical Wards.

The plans for two Medical Wards have been prepared and accepted and the work will be commenced at an early date. It is impossible to exaggerate the gratitude that the Board owes and offers to this kind anonymous donor.

R. Geoffrey Hallows.
Chairman

ORDINARY RECEIPTS AND PAYMENTS ACCOUNT

1935. £ s. d.	1936. £ s. d.		*RECEIPTS.*	1937. £ s. d.
			1. Voluntary Gifts.	
943 18 4	947 4 2	(*a*)	Annual Subscriptions	951 14 2
591 13 2	512 9 1	(*b*)	Donations	649 2 9
3 14 7	10 15 4	(*c*)	Box Collections	4 10 5
187 18 5	142 19 7	(*d*)	Entertainments	384 19 10
5,275 14 4	6,060 14 10	(*e*)	Workmen's Contributions	6,648 10 7
930 0 9	902 19 2	(*f*)	Tradesmen's Fund	1,015 16 7
160 11 8	185 13 7	(*g*)	Congregational Collections	184 6 2
66 6 6	125 3 3	(*h*)	Mayor's Sunday at Parish Church, per Coun. Roger A Dutton (Mayor)	56 4 8
126 4 4	157 16 8	(*i*)	Hospital Saturday	162 18 6
—	17 8 5	(*j*)	Sale of Silver Foil	10 11 6
110 16 6	62 14 6	(*k*)	Wireless Appeal	—
—	—	(*l*)	Alexandra Rose Day	38 3 6
—	—	(*m*)	Christmas Appeal	112 12 6
			2. Receipts on Account of Services Rendered.	
627 7 8	672 14 2	(*a*)	Patients' Payments	803 7 2
78 0 0	19 10 0	(*b*)	Approved Societies	—
151 4 0	161 14 6	(*c*)	X-Ray Fees	149 18 0
14 10 0	15 0 6	(*d*)	Advertisements in Annual Report	14 6 0
8 15 10	13 2 6	(*e*)	Other Receipts	19 16 5
745 0 5	886 18 2	(*f*)	Public Authorities V.D. Dept.	731 9 10
—	—	(*g*)	Public Authorities School Clinic	87 9 0
			3. Invested Property.	
1,409 18 2	1,345 0 5	(*a*)	Interest and Dividends	1,330 11 9
82 13 8	101 8 10	(*b*)	Income Tax Returned	97 16 10
			4. William & John Jones Hospital Trust.	
2,930 0 0	2,950 0 0		Maintenance of the William and John Jones Hospital Block	3,150 0 0
14,444 8 4	15,291 7 8			16,604 6 2
14,444 8 4	15,291 7 8		Total Receipts carried forward	16,604 6 2

R THE YEAR ENDED 31st DECEMBER, 1937.

1935. £ s. d.	1936. £ s. d.	PAYMENTS.	£ s. d.	1937. £ s. d.
		A. MAINTENANCE.		
		1. *Provisions* :—		
		(*a*) Meat	722 17 4	
		(*b*) Fish & Poultry	269 1 1	
		(*c*) Butter & Bacon	436 7 4	
		(*d*) Eggs	7 3 11	
		(*e*) Milk	615 11 1	
		(*f*) Bread, Flour, etc.	195 17 2	
		(*g*) Groceries	354 17 10	
		(*h*) Vegetables & Fruit	217 15 10	
		(*i*) Malt Liquors	3 18 8	
		(*j*) Aerated Water	3 17 10	
61 11 8 ..	2,549 0 5			2,827 8 1
		2. *Surgery & Dispensary* :—		
		(*a*) Drugs, Chemicals, Disinfectants	664 7 4	
		(*b*) Dressings, etc.	436 6 6	
		(*c*) Instruments, Appliances, etc.	311 9 4	
		(*d*) Wines, Spirits, etc.	4 9 8	
		(*e*) X-Ray	419 2 1	
		(*f*) Pathological	12 2 3	
		(*g*) Sundries	24 3 3	
63 9 6 ..	1,746 1 4			1,872 0 5
		3. *Domestic* :—		
		(*a*) Renewals & Repairs of Furniture	146 1 4	
		(*b*) Renewals & Repairs of Bedding	172 9 3	
		(*c*) Renewals & Repairs of Hardware	81 16 8	
		(*d*) Laundry	72 9 6	
		(*e*) Cleaning & Chandlery	120 13 8	
		(*f*) Water	209 15 0	
		(*g*) Fuel & Lighting :—		
		1—Coal & Coke	1,018 5 6	
		2—Gas	178 13 4	
		3—Electric Current	208 18 10	
		4—Oil, Wood, etc.	3 8 1	
		(*h*) Uniforms, Nurses, Porters, etc.	140 6 0	
		(*i*) Sundries	19 8 0	
17 18 4 ..	2,051 7 2			2,372 5 2
		4. *Establishment* :—		
		(*a*) Renewals and Repairs Buildings	102 14 8	
		(*b*) Renewals and Repairs Plant	94 6 8	
		(*c*) Annual Cleaning	124 19 0	
43 12 9 ..	249 16 2			322 0 4
86 12 3 ..	6,596 5 1	Carried forward ..	..	7,393 14 0

1935. £ s. d.		1936. £ s. d.		1937. £ s. d.
14,444 8 4	..	15,291 7 8	Brought forward	16,604 6 2

We have examined this Receipts and Payments Account with the relative Books and Vouchers, and find it to be in accordance therewith. The investments have been verified by inspection of the Certificates, or by acknowledgment of the Charity Commission, or by verification from the National Provincial Bank, Ltd.

(*Signed*) E. NOEL HUMPHREYS & CO.,
Chartered Accountants.

CHESTER, 12TH JANUARY, 1938.

(*Signed*) LESLIE SPENCER, F.I.A.C.,
Secretary.

10TH JANUARY, 1938.

866 18 4	..	80 11 1	Balance, being excess of total Payments over total Receipts for the year, carried down	—
15,311 6 8	..	15,371 18 9		£16,604 6 2
—	..	—	Balance, being excess of total Receipts, over total Payments for the year brought down	£34 6 4

1935. £ s. d.	1936. £ s. d.		£ s. d.	1937 £ s. d.
6,086 12 3	6,596 5 1	Brought forward		7,393 14 0
		5. *Wages, Nat. Health Insurance, &c.*		
		(*a*) Medical	469 14 0	
		(*b*) Dispensing	193 5 10	
		(*c*) Nursing	2903 4 8	
		(*d*) Other Officers	408 15 10	
		(*e*) Mechanics, etc.	551 9 4	
		(*f*) Porters	519 18 2	
		(*g*) Domestic Servants	569 15 4	
		(*h*) Scrubbers	163 17 6	
		(*i*) Laundry	312 1 11	
		(*j*) Pension Schemes	378 16 3	
		(*k*) Pathological	189 1 11	
		(*l*) X-Ray	350 0 0	
6,531 7 3	6,776 8 10			7,010 0 9
		6. *Miscellaneous* :—		
		(*a*) Printing & Stationery	90 6 8	
		(*b*) Telephones	33 18 2	
		(*c*) Postages	25 14 3	
		(*d*) Advertisements	5 1 6	
		(*e*) Insurance	142 3 2	
		(*f*) Garden & Sundries	35 19 9	
245 9 11	278 15 4			333 3 6
		B. ADMINISTRATION.		
		1. *Management* :—		
		(*a*) Official Salaries	451 2 6	
		(*b*) Pension Scheme	37 0 0	
		(*c*) Printing, Stationery and Cheque Books	73 12 11	
		(*d*) Postages & Telegrams	28 5 11	
		(*e*) Telephones	36 17 3	
		(*f*) Official Advertisements	1 16 9	
		(*g*) Auditor's Fees	12 12 0	
		(*h*) Contribution to Pension Scheme	13 13 0	
		(*i*) Sundries	7 8 1	
688 12 6	654 3 7			662 8 5
		2. *Finance* :—		
		(*a*) Annual Report Printing, etc.	42 13 6	
		(*b*) Organisers and Canvassers	371 19 7	
		(*c*) Printing, Stationery and Postage	5 11 3	
		(*d*) Bank Charges	25 14 3	
408 9 4	418 6 0			445 18 7
37 10 6	39 14 10	C. RENTS & RATES		40 17 0
13,998 1 9	14,763 13 8	Total Ordinary Payments		15,886 2 3
		D. EXTRAORDINARY PAYMENTS.		
		(*a*) Contributions to other Institutions	55 4 7	
		(*b*) Venereal Diseases Dept.	628 13 0	
1,313 4 11	608 5 1			683 17 7
15,311 6 8	15,371 18 9	Total Payments		16,569 19 10
—	—	Balance, being excess of total receipts over total payments for the year, carried down		34 6 4
£15,311 6 8	£15,371 18 9			£16,604 6 2
£866 18 4	£80 11 1	Balance, being excess of total payments over total receipts for the year, brought down		—

WORKING ACCOUNT FOR THE YEAR

	£	s.	d
Total Receipts	16,604	6	2
	£16,604	6	2
Balance brought down	34	6	4
Balance, deficit on Working Account carried down	1,012	13	0
	£1,046	19	4

INVESTMENT No. 3 ACCOUNT FOR THE YEAR

	£	s.	d.
Balance from last Account 31st December, 1936	327	4	8
Endowments received during 1937	1,500	0	0
	£1,827	4	8
Balance, brought down	£502	4	8

RADIUM FUND ACCOUNT FOR THE YEAR

	£	s.	d.
Balance, from last Account, 31st December, 1936	112	7	6
Bank Interest		19	3
	£113	6	9
Balance, brought down	£113	6	9

IMPROVEMENT AND EQUIPMENT DEPOSIT ACCOUNT

	£	s.	d.
Balance, from last Account, 31st December, 1936	40	10	1
Bank Interest		8	0
	£40	18	1
Balance, brought down	£40	18	1

X-RAY ACCOUNT FOR THE YEAR

	£	s.	d.
Walter Roberts' Amateur Pantomime Co. (Mother Goose, 1937)	730	0	0
Mrs. Aston	5	0	0
Bank Interest	8	3	0
	£743	3	0
Balance, brought down	£743	3	0

NDED 31st DECEMBER, 1937.

	£	s.	d.
tal Expenditure	16,569	19	10
lance, carried down	34	6	4
	£16,604	6	2
lance brought forward from last Account	1,046	19	4
	£1,046	19	4
lance, deficit on Working Account brought down	1,012	13	0

Viz. :—Overdraft on Working Account as per Bank Pass Book, 31st December, 1937 ..... 140 12 11
Add unpresented cheques as at 31st December, 1937 872 0 1
£1,012 13 0

NDED 31st DECEMBER, 1937.

	£	s.	d.
rchase of £361/19/1 3% Local Loans	325	0	0
rchase of £1,162/13/0 3% Local Loans	1,000	0	0
lance, cash in Bank, carried down	502	4	8
	£1,827	4	8

NDED 31st DECEMBER, 1937.

	£	s.	d.
lance, cash in Bank, carried down	113	6	9
	£113	6	9

OR THE YEAR ENDED 31st DECEMBER, 1937.

	£	s.	d.
lance, cash in Bank, carried down	40	18	1
	£40	18	1

NDED 31st DECEMBER, 1937.

	£	s.	d.
lance, cash in Bank, carried down	743	3	0
	£743	3	0

SUPERANNUATION FUND ACCOUNT (Porters, etc.)

	£	s.	d.
To Contributions :—			
Employees	36	11	9
Hospital	91	7	0
	£127	18	9

NURSES' HOME ACCOUNT UP TO

RECEIPTS.

	£	s.	d.	£	s.	d.
Total Receipts to 31st December, 1936, as per last Account				9,636	12	4
Loan from Improvement and Equipment Fund as per last A/c.				1,000	0	0
Loan from General Investments as per last Account				9,000	0	0
				19,636	12	4
Receipts for the year ended 31st December, 1937 :—						
Workmen's Collections	330	17	1			
Donations	20	2	10			
Bank Interest	5	19	6			
				356	19	5
				19,993	11	9
Balance at Bank 31st December, 1937, brought down				333	3	8
Balance of Loans at 31st December, 1937	7931	1	10			
Less Balance at Bank at 31st December, 1937	333	3	8			
				7,597	18	2
				£7,931	1	10

BOILER HOUSE ACCOUNT UP TO THE

RECEIPTS.

	£	s.	d.
Total Receipts to 31st December, 1936	1,623	7	10
Legacy received in 1937	22	10	0
	1,645	17	10
Balance overdrawn at Bank, 31st December, 1937, carried down	6,706	13	6
	£8,352	11	4

(*Signed*) LESLIE SPENCER, F.I.A.C., *Secretary.*
10TH JANUARY, 1938.

OR THE YEAR ENDED 31st DECEMBER, 1937.

	£	s.	d.
y Premiums paid to Insurance Co.	127	18	9
	£127	18	9

HE YEAR ENDED 31st DECEMBER, 1937.

PAYMENTS.

	£	s.	d.	£	s.	d
otal payments to 31st December, 1936, as per last Account..				17,660	8	1
art repayment of Loan from General Investments as per last Account	1000	0	0			
dd further repayment this year	1000	0	0			
				2,000	0	0
				19,660	8	1
alance at Bank 31st December, 1937, carried down				333	3	8
				19,993	11	9
alance of Loans outstanding :—						
Improvement and Equipment Fund ..			1000 0 0			
General Investments	7000	0	0			
Less Interest on the £2,000 repaid which has been re-invested	68	18	2			
			6,931 1 10			
				7,931	1	10
				£7,931	1	10
alance overspent at 31st December, 1937				£7,597	18	2

EAR ENDED 31st DECEMBER, 1937.

PAYMENTS.

	£	s.	d.
otal payments to 31st December, 1936	8,090	4	10
ank charges for the year ended 31st December, 1937	262	6	6
	£8,352	11	4
alance overdrawn at Bank, 31st December, 1937, brought down	£6,706	13	6

The above Accounts have been examined with the relative Books and Vouchers and found to be correct and in accordance therewith.

E. NOEL HUMPHREYS & CO.
Chartered Accountants.

HESTER, 12*th January*, 1938

RADIUM DEPARTMENT.

Cases treated by Radium Application since the opening of the Department in April, 1930, to December 31st, 1937 :—

Type of Case.	*No. of Cases.*
Carcinoma of Uterus, transferred to Chester	4
,, ,, Manchester	38
Carcinoma of Breast	33
Epithelioma of Lip, Tongue & Mouth ..	90
Rodent Ulcer	55
Fibrosis Uteri (Menopausal)	7
Growths in other parts of the body	65
	292
Ear, Nose & Throat Dept. (Mr. R. D. Aiyar) ..	20
	312

District in which patients resident :—

Denbighshire	294
Montgomeryshire	4
Merionethshire	2
Flintshire	9
Shropshire	3
	312

W. GLYN EVANS, *Honorary Surgeon.*

EAR, NOSE and THROAT DEPARTMENT.

	1935.	1936.	1937.
NUMBER OF OUT-PATIENTS :—			
New Cases	755	935	947
Attending	1,342	1,621	1,400
Attendances	1,741	1,984	3,222
NUMBER OF IN-PATIENTS :— ..	278	585	424
NUMBER OF OPERATIONS :— ..	309	556	443

Included in the above figures for 1937, 141 new patients attended the Ear, Nose and Throat After-care Clinic for minor operations, observation, dressings, nasal lavage, etc., the number of attendances by them was 1,438.

The above figures indicate that there was a general increase in the number of cases dealt with as out-patients. The figures for in-patient admissions and major operations show a decrease in number. This is accounted for by the fact that the E.N.T. wards were under quarantine several times during the year owing to the advent of infective fevers among children, which rendered the admission of fresh cases for operation impossible. This state of affairs has further impressed me with the necessity of separating the school children for the removal of tonsils and or adenoids from the adult class of patients in the wards in order to prevent such dislocation of work as well as in the interests and safety of the other cases treated in the wards. This naturally resolves into the question of beds, which, I know, is a serious problem from the point of view of finance of the Hospital. However, I hope we will find in the near future some generous benefactor who will provide us with the funds for twelve beds for the adult patients, in a separate block, so that we can retain the present beds for children as it was originally intended. Until this is obtained the question of the large waiting list of adult patients, which is a constant source of worry to all concerned cannot be satisfactorily reduced to a reasonable proportion.

R. D. AIYAR, *Honorary Surgeon-in-charge.*

REPORT OF INCOME AND EXPENDITURE, ETC.

The following Summary of Income and Expenditure will show how greatly the Receipts and Expenses have increased during the last twelve years ; the Statistics will also illustrate the rapid growth of the work of the Hospital.

Year.	Income.	Expenditure.	Balance Deficit.	Balance Credit.	Average Number of Beds Occupied.	In-Patients Treated.	Out-Patients & Casualties Treated.	Massage Cases Treated.	Number of Out-Patients' Dressings.	Number of Operations
	£ s. d.	£ s. d.	£ s. d.	£ s. d.						
1926	8,720 15 11	10,827 6 3	2,106 10 4	..	73.7	1,195	2,688	3,218	5,455	964
1927	14,447 5 2	12,843 6 7	..	1,603 18 7	87.66	1,413	2,819	4,572	7,411	1,254
1928	14,226 2 7	13,015 2 5	..	1,211 0 2	89.61	1,406	3,265	4,870	7,466	1,342
1929	14,391 19 3	13,845 7 10	..	546 11 5	91.75	1,381	4,008	4,832	7,888	1,201
1930	14,478 11 11	15,109 18 1	631 6 2	..	93.57	1,556	5,303	3,355	8,072	1,523
1931	14,291 18 9	15,034 3 7	742 4 10	..	98.48	1,757	5,414	3,610	8,267	1,410
1932	14,320 0 2	14,572 19 9	252 19 7	..	99.0	1,973	5,464	3,326	7,280	1,604
1933	14,430 14 2	14,392 13 6	..	38 0 8	100.17	2,181	6,224	2,590	9,075	1,789
1934	14,479 2 0	14,260 3 6	..	218 18 6	100.74	2,073	6,602	2,817	10,483	1,808
1935	14,444 8 4	15,311 6 8	866 18 4	..	101.3	2,098	6,815	2,489	8,992	2,184
1936	15,291 7 8	15,371 18 9	80 11 1	..	111.	2,614	7,392	2,510	9,015	2,989
1937	16,604 6 2	16,569 19 10	..	34 6 4	111.02	2,431	7,313	2,200	8,768	2,588

STATISTICAL RETURN OF PATIENTS

For the Years 1936–37.

I. IN-PATIENTS.

A. Number of Beds and In-Patients.

	Numbers in 1936.	Numbers in 1937.
1. Number of beds available for use	124	129
2. Average number of patients resident daily throughout the year as counted and recorded daily	111	111.02
3. Number of In-Patients in the Hospital beginning of year	111	96
4. Number of In-Patients admitted during year	2,503	2,335
5. Number of In-Patients in the Hospital at the end of the year	96	96
6. Average number of days each Patient was resident . . Ascertained by dividing the yearly total of daily counts (2) by the number of Patients treated to a conclusion, *i.e.*, (3) + (4)—(5).	16.10	17.36

B. Expenditure on In-Patients, apart from that on Out-Patients, average cost of each In-Patient per week ; and average cost of each In-Patient.

	Expenditure on In-Patients, 1936.	Average cost of each In-Patient per week, 1936.	Expenditure on In-Patients, 1937.	Average cost of each In-Patient per week, 1937.
	£ s. d.	£ s. d.	£ s. d.	£ s. d.
MAINTENANCE :				
7. Provisions	2,409 0 5	0 8 4	2.667 8 1	0 9 3
8. Surgery & Dispens'y	1,596 12 7	0 5 6	1,716 0 0	0 5 11
9. Domestic	2,013 3 0	0 7 0	2,315 5 0	0 8 0
10. Establishment	234 17 0	0 0 10	302 0 4	0 1 1
11. Salaries & Wages	6,426 0 4	1 2 3	6,640 0 0	1 2 11
12. Miscellaneous Exp's.	264 4 8	0 0 11	321 0 6	0 1 1½
ADMINISTRATION :				
13. Management	643 5 11	0 2 4	651 4 1	0 2 3½
14. Finance	418 6 0	0 1 5½	445 18 7	0 1 6½
15. Rent, Rates & Taxes	36 10 1	0 0 1½	37 3 5	0 0 1½
	£14,042 0 0		£15,096 0 0	
Average total cost of each In-Patient per week		2 8 9		2 12 3
Average total cost of each In-Patient		5 11 0		6 9 4
Average cost per bed occupied		126 10 1		136 0 0

STATISTICAL RETURN OF PATIENTS
For the Years 1936-37.

II. OUT-PATIENTS.
A. Numbers.

	Numbers in 1936.	Numbers in 1937
. Total Number of New Out-Patients :		
General	2,050	2,273
Ophthalmic	1,070	1,027
Dental	768	655
Casualties	2,109	2,049
Ear, Nose and Throat	935	846
Massage	361	363
X-Ray and Sunlight	99	100
	7,392	7,313
2. Total Number of Attendances	28,488	29,119
(*a*) Number of Casualty Patients included in No. 1 above	2,109	2,049
(*b*) Number of Casualty attendances included in No. 2 above	9,015	8,768

B. Expenditure on Out-Patients and average cost of each Out-Patient Attendance, and of each Out-Patient.

	Expenditure on Out-Patients, 1936.	Average cost per Out-Patient Att'dance, 1936.	Expenditure on Out-Patients, 1937.	Average cost per Out-Patient Att'dance, 1937.
	£ s. d.	s. d.	£ s. d.	s. d.
MAINTENANCE :				
3. Provisions	140 0 0	0 1.18	160 0 0	0 1.32
4. Surgery & Dispens'y	149 8 9	0 1.26	156 0 5	0 1.28
5. Domestic	38 4 2	0 0.33	57 0 2	0 0.46
6. Establishment	14 19 2	0 0.13	20 0 0	0 0.16
7. Salaries & Wages	350 8 6	0 2.95	370 0 9	0 3.04
8. Miscellaneous	14 10 8	0 0.12	12 3 0	0 0.11
ADMINISTRATION :				
9. Management	10 17 8	0 0.10	11 4 4	0 0.10
10. Finance	—	—	—	—
11. Rent, Rates & Taxes	3 4 9	0 0.03	3 13 7	0 0.03
	£721 13 8		£790 2 3	
Average Total Cost of Out-Patient attend'ce		0 6.10		0 6.50
Average Cost per Out-Patient		2 0		2 2

SUBSCRIPTIONS BECOME DUE (IN ADVANCE) ON THE FIRST DAY OF JANUARY IN EACH YEAR, AND IT IS RESPECTFULLY REQUESTED THAT THEY BE PAID TO THE SECRETARY AS SOON AFTER THAT DAY AS POSSIBLE.

New Subscriptions are greatly needed.

Cost per occupied Bed— £136 0s. 0d.

WILL YOU

help to maintain

one ?

Subscribers are earnestly solicited to Increase their Subscriptions and to induce those of their friends to become Subscribers who do not at present contribute to the funds of this Charity.

The Secretary will be glad to be informed of any permanent change of residence by Subscribers, or of any errors or omissions contained in this Report.

Anyone desirous of becoming an Annual Subscriber, or requiring further information, is invited to communicate with the Secretary, Mr. LESLIE SPENCER, Wrexham and East Denbighshire War Memorial Hospital.

MINUTES OF THE

ANNUAL GENERAL MEETING

HELD AT

THE HOSPITAL

ON

FRIDAY, FEBRUARY 25th, 1938.

The Annual General Meeting of the Governors of the Wrexham and East Denbighshire War Memorial Hospital was held on Friday, February 25th, 1938, when Mr. Richard Davies, was voted to the Chair in the absence of the President (Sir Alfred D. McAlpine).

Present :

Mrs. W. Aston.	Mrs. Bagnall Bury.
Mr. R. J. Griffiths.	Miss K. Allington-Hughes.
Mr. J. E. Jarvis.	Coun. W. Leyshon Williams.
Dr. W. Glyn Evans.	Mr. F. Rowcliffe.
Mr. William Roberts.	Mr. E. Holman.
Mr. J. Wilson.	Mrs. Taylor.
Mr. T. Lythgoe.	Rev. Canon Benjamin Davies.
Mr. Hugh Rogers.	Mr. J. A. Williams.
Mr. E. Pritchard.	Mrs. R. Jones.
Mr. Richard Davies.	Mrs. Whitehead.
Mr. R. E. Guy.	Mr. W. W. Ellis.
Mr. W. H. Blackwell.	Mr. Davies.
Mrs. F. W. Morris.	Miss E. M. Keeley (*Matron*).

Apologies were read from Sir Alfred McAlpine, Dr. R. Geoffrey Williams, Mr. Frank Hatch, Capt. A. E. Watkin (*decd.*), Mr. J. H. Gooding, Sergt. E. Ll. Evans, Mr. W. H. Clarke, Mr. Stanley Williams, Mr. W. F. Humphreys, Mr. Cyril Breese, and Mr. J. A. W. Bate.

The Minutes of the last annual meeting of Governors held on February 26th, 1937, were adopted and signed.

THE CHAIRMAN'S REVIEW.

Referring to the death of Dr. Richard Williams, Mr. Davies said that for a record number of years he had given of his best to the hospital and handed on a family tradition of service worthy of perpetuation. For fifty years he was a member of the honorary staff, and in later years served the hospital in a consultative capacity. In connection with the erection of the hospital he gave of his time and experience to the Building Committee and no one could look upon the building but as a memorial to him and his colleagues.

A vote of sympathy with the family was passed in the usual way.

Moving the adoption of the report and statement of accounts, Mr. Richard Davies read a speech prepared by Dr. Geoffrey Williams points from which are the following :—

You will notice that our total income for the year under consideration was £16,604 and our total expenditure £16,570. This result is of course highly satisfactory, our income having exceeded our expenditure by £34. It is more satisfactory than the result of the 1936 working, when our expenditure exceeded our income by £80. But let us consider the Accounts for the last few years and see what is really happening.

In 1934 we spent £14,260, in 1935 £15,311, in 1936 £15,372, and last year £16,570, and if I am any sort of a prophet I think we shall get very little change out of £20,000 during 1938. These figures cannot but give us very serious food for thought. Nevertheless, were this the only Hospital Account our Auditors had to deal with we should be able to congratulate ourselves on being in a reasonably sound position.

Unfortunately we haven't paid for our Nurses' Home or our New Boilerhouse. With regard to the latter, you may remember that we originally intended writing off each year any monies saved as a result of the installation of the New Boilers. There is no doubt, apart from the fact that there has been very marked improvement in efficiency since the installation of the Boilers, that there has been a substantial saving in expenditure, but we have found it practically impossible to assess the amount actually saved because some portion of the steam generated in the Boilerhouse is utilised by the Nurses' Home. Consequently nothing has been written off this Account and it shows some increase year by year by reason of the Bank Charges on the overdraft. In my opinion it will be far better to lump the whole of this Boilerhouse Account into the Hospital Ordinary Receipts and Payments Account and I intend bringing this suggestion before the Board of Management at an early date. It will, of course, shew a large debit on the Hospital General Account but it will, in my opinion, serve to give the public a true picture of our financial position.

I said a few moments ago that I anticipated an expenditure of approximately £20,000 during 1938, and I base this prophecy on the fact that during this year we are building a new X-Ray Department, Massage Department and Fracture Clinic—an extension to the existing Morris Ward, adding 8 new beds, and a complete Medical Unit of 10 male and 10 female beds. You may remember that at the last Annual Meeting I outlined a Scheme for providing a new X-Ray, Massage and Fracture Clinic Departments. The Committee appointed for the purpose of carrying out the Scheme have, after much deliberation, come to the conclusion that it will be far wiser to build an entirely new building housing these three Departments—a building that will connect the existing Out-patient Department with the Hospital proper. This Scheme will cost some £3,000 more than the original Scheme of conversion of the two houses in Grove Park. However, I am very glad to be able to tell you that the Walter Roberts Pantomime Company have most generously agreed to find this additional sum. Our good fortune as far as the additional medical beds are concerned is well known to you. The munificent gift of £10,000 by an Anonymous Donor will enable us to start the building of the new Medical Unit within the next few weeks. We cannot adequately express our grateful thanks to this good friend.

As far as Building is concerned this leaves only the Morris Ward Extension to be dealt with. During last year the William and John Jones Hospital Trustees decided to extend their Private Ward Block; they very kindly and considerately decided at the same time to build the shell of the Morris Ward Extension below. This kindly and helpful gesture of the Trustees has been very much appreciated by the Board of Management.

At the monthly Meeting of the Board of Management in December, 1937, the Board instructed the Building Sub-Committee to obtain prices for the completion of this Ward Extension and at the Board Meeting held on February 1st last the Building Committee reported that the cost for the completion of the extension, including all beds, linen, equipment, etc., amounted to £360. The Board instructed the Building Committee to proceed with the work.

It was only after the Board Meeting had concluded that a certain member of the Board informed me that she would meet the expense in connection with this Ward extension. I was unable to inform the Board of this very generous offer as the Meeting had concluded but it gives me great pleasure to announce that we are indebted to Mrs. F. W. Morris for this magnificent gift. We are all of us fully aware of what Mrs. Morris has done for us in the past and this fresh evidence of her interest in the Hospital seems to me to be exceptionally fitting for she is going to pay for the extension of a Ward named after her late husband, Mr. Fred Morris, whose benefactions to the Hospital are well known.

Well, that is the position and I venture to say that few Hospitals can boast of the fact that they have had three important Departments given them within the short space of twelve months.

These three very necessary Departments have been provided for us and now it is up to us to maintain them and this is the reason why I said that our expenses during this year will be, approximately, £20,000. That we shall spend that sum is pretty certain, whether we shall meet it or not out of income is another matter and I have no doubt that our Honorary Treasurer will have something to say on that point.

I should like to take this opportunity of saying a few words about one of the more recently installed Departments—I refer to the Radium Department. There appears to be some confusion among the Public as to the source from which patients requiring Radium Therapy receive their treatment. This Hospital and the Royal Infirmary, Chester, are affiliated to the Christie Cancer Hospital and Holt Radium Institute, Manchester—an Institution which is, and I can say this without fear of contradiction—the finest in the Country. The majority of the Radium used is held by the Holt Institute, Chester Royal Infirmary has a certain proportion and we at this Hospital rather less. When feasable our patients are treated in this Hospital. Should they require rather more Radium than we possess they are treated at Chester and if still more Radium is required they are treated at Manchester.

When necessary and when feasable Manchester lend us the necessary Radium and we lend our Radium to Manchester should they require it. This arrangement is sound because all patients in the District can be treated at one of the three Hospitals named and the Radium is not lying idle. The Public are constantly asked for

subscriptions to meet the cost of fighting the Cancer Scourge and I am only mentioning these facts to enable the Public of this District to recognise that their help should be given to the Cheshire and North Wales Fund of the British Empire Cancer Campaign.

In the Report, under the heading of "Obituary" you will notice that death has claimed many of our staunch supporters during 1937 and it is my sad duty to refer to the death of still another very valuable friend of our Hospital. Mrs. Arthur Evans passed away a few days ago. She was a Vice-President, member of the Board of Management and the House Committee, and Chairman of the Ladies' Linen League and until illness prevented her continuing her very active life some months ago she was a very useful, helpful and regular attendant at these Committees.

Mention of the Ladies' Linen League reminds me that I should like to call your attention, or more particularly the attention of the members of the Ladies' Linen League to the note in the Report calling attention to the need for Linen for the new beds that are to be added to the Hospital. Bed Linen is a very important and expensive item in Ward Equipment and the Board of Management do most sincerely hope that they may rely on the League for help in this direction.

Once again it is my pleasing duty to thank many good friends for their help and support.

I have already mentioned the Walter Roberts Pantomime Company.

The Carnival Committee raised a larger amount as a result of the 1937 Carnival, handing us a cheque for £500 towards Bed Endowment.

The Directors of Llay Main Collieries, Ltd., and the Ruabon Coal and Coke Co., have donated £200.

The Press, as usual, have helped us very materially by giving us valuable publicity.

The Ladies' Linen League have presented linen to the value of over £140 and have collected 21,046 eggs.

The Nursing Staff, as a result of two efforts have contributed £123 to the General Funds.

The Pound Day Committee have collected commodities to the value of approximately £50.

To all these good friends and well-wishers and to the many other Donors mentioned in the Report we wish to offer our very sincere and grateful thanks.

Mr. Davies supplemented Dr. Geoffrey Williams' speech by calling further attention to one or two of the more important items, and after speaking of the thoroughness with which Dr. Williams displayed his interest in the Hospital, made the point that the increasing income emphasised the unabated confidence in the hospital of the community it had served for a hundred years. There was an overdraft on the working account at the end of last year of £1,012, and extra beds which were to be added would increase the expenditure

Photo by) (*ALGERNON SMITH.*

PANTOMIME WARD.

by £1,500, and it was his intention to make an appeal to all non-subscribers at an early date. It was gratifying to see an increase in donations, but he appealed to the Boards of all concerns in the area to make the matter of financial support for the hospital one for sympathetic consideration. He emphasised the fact that the debt on the Hospital amounted to over £8,600—exclusive of the sum overspent on the Boiler House Account.

I have great pleasure in moving the adoption of the Annual Report and Statement of Accounts for the year ended December 31st, 1937.

Mr. Hugh Rogers, seconding the adoption of the Report, said that the Hospital held a very dear place in the hearts of the people over a wide area.

HONORARY MEDICAL STAFF.

A vote of thanks to the Honorary Medical Staff was proposed by the Vicar of Wrexham (Canon Benjamin Davies), seconded by Mr. W. H. Blackwell and acknowledged by Dr. Glyn Evans.

NURSING STAFF, ETC.

The Nursing and Office Staffs were thanked on the proposition of Miss K. Allington-Hughes, seconded by Mr. E. Pritchard.

ELECTION OF PRESIDENT AND VICE-PRESIDENTS.

Mr. J. Wilson proposed and Mr. R. J. Griffiths seconded the re-election of Sir Alfred McAlpine as president and the following were elected Vice-Presidents :—Dr. R. Geoffrey Williams, Sir Neville Cunliffe, Bt., Mrs. Godfrey FitzHugh, Mr. Walter Roberts, Mr. Fred Stevens, Miss K. Allington-Hughes, Mrs. F. W. Morris, Mr. Hugh Rogers, Mr. Robert Morris, Mr. J. W. W. Danson.

ELECTION OF BOARD OF MANAGEMENT.

The Board of Management was elected on the motion of Mr. Tom Lythgoe, seconded by Mrs. J. Bagnall Bury :—Councillor Roger A. Dutton (Mayor of Wrexham), Mrs. Roger A Dutton (Mayoress), Mr. T. Lloyd Williams, Alderman Cyril O. Jones, Mrs. Cyril O. Jones, Alderman William Dodman, Councillor Leyshon Williams (Free Churches), Mr. J. A. W. Bate, Rev. Monsignor Nightingale, Mr. R. Glyn Powell, Mrs. William Aston, Mr. W. H. Wingett, Rev. Canon Benjamin Davies, Mr. J. Wilson, Mr. R. E. Guy, Mr. Stanley Williams, Captain A. E. Watkin (*decd.*), Mr. E. R. Dodd, Mr. Richard Williams, Mr. W. H. Clarke, Mr. Edward J. Roberts, Mr. Ulam Davies, Mr. William W. Ellis, Mr. D. J. Parry, Mr. Robert J. Griffiths, Mr. Robert Davies, Mr. John Andrew Williams, Sergt. Edwin Ll. Evans, Mr. Caradoc R. Jones, Mr. C. W. Fawcett, Mr. Albert Whitley, Mr. E. Pritchard, Mr. Harry Cotton, Mr. Thomas Lloyd, Mr. J. H. Gooding, Mr. William Roberts, Mr. J. E. Jarvis, Mr. W. H. Blackwell, Mr. W. F. Humphreys.

ELECTION OF TREASURER.

Mr. Richard Davies was re-elected Hon. Treasurer, on the proposition of Mrs. W. Aston, seconded by Mr. J. E. Jarvis.

ELECTION OF AUDITORS.

Messrs. E. Noel Humphreys & Co., were re-elected Auditors on the proposition of Mr. R. E. Guy, seconded by Mr. Wm. Roberts.

A vote of thanks to Mr. Richard Davies for presiding, proposed by Mr. Hugh Rogers, seconded by Mr. E. Pritchard, concluded the business.

SAVE YOUR SILVER PAPER

THE HOSPITAL CAN TURN IT INTO MONEY

Send your parcels to :—

THE SECRETARY,

Wrexham and East Denbighshire War Memorial Hospital.

COLLECTIONS IN PLACES OF WORSHIP.

	£	s.	d.
Acrefair Bethel C.M. Church, per Mr. E. Roger Roberts, Glanllyn	1	2	0
Acrefair Trinity English Presbyterian Church, per Mr. D. C. Wright, Springfield Villa, Acrefair	2	0	0
All Saints' Church, Penylan, per Rev. H. J. Croasdale ..	1	1	0
Bangor Church, per Mr. A. Done, Cheshire View, Marchwiel	7	0	0
Bangor Isycoed Parish Church, per Rev. R. J. Barker Owen, The Vicarage	2	14	0
Bethania Baptist Church, per Mr. J. Wright, 13, Cleveland Street, Ruabon	0	15	0
Bethlehem Congregational Church, Rhos, per Mr. E. T. Williams, Dolwar, Penycae	5	0	0
Broughton English Presbyterian Church, per Mr. H. Roberts, Glasfryn, Clayton Road, Broughton	1	1	0
Brymbo Bryn Seion Congregational Church, per Rev. J. Elias Jones, Park View, Clayton Road, Broughton	1	0	0
Brymbo English Methodist Church, per Mr. E. R. Williams, 5, Albert Avenue, Brymbo	0	3	0
Bryn Eglwys Parish Church, per Rev. W. Roger Hughes, The Vicarage	1	1	0
Caergwrle Presbyterian Church, per Mr. R. J. Jones, Berwynfa, Caergwrle	4	4	0
Caergwrle Welsh Congregational Chapel, per Mr. A. Crewe, Bryn Awel, Cefnybedd	0	10	0
Calfaria Scotch Baptist Church, Rhos, per Mr. Zabulon Griffiths, Rhianfa, Park Road, Ponciau	3	0	0
Calvinistic Methodist Chapel, Ffrith, per Mr. E. Thomas, Central Stores, Ffrith	0	15	0
Capel Mawr, Rhos, per Mr. W. J. Edwards, School House, Rhos	8	0	0
Cefn Bychan Methodist Church, per Mr. G. Hallam, 9, Maesmadoc, Acrefair	0	12	6
Chester Street Baptist Chapel, per Mr. D. T. Morison, 37, Foster Road..	1	1	0
Chester Street Congregational Church, per Mr. John Ellis, 25, Alexandra Road	5	0	0
Christ Church, Johnstown, per Mrs. M. A. Jones, 10, Flats, Oak Drive	1	12	0
Christ Church, Rossett, per Mr. F. D. Barber, Gravel Pit Farm, Burton	4	10	0
Church of Christ, Campbell Street, Rhos, per Mr. R. D. Jones, " Y Gilros," Grango, Rhos	0	10	0
Coedpoeth Bethel C.M. Church, per Mr. J. E. Wynne, 15, Tabor Hill, Coedpoeth	1	10	9
Coedpoeth Methodist Circuit, per Mr. R. Griffiths (Secretary)	10	10	0
Coedpoeth Salem Congregational Church, per Mr. Obed Roberts, Glasfryn	2	2	0
Corwen Free Churches, per Mr. J. Salusbury Roberts, Nwyfa, Corwen	6	1	6
Corwen Parish Church, per Miss E. Hopkins, Bathafarn, Corwen	2	2	0
Crane Street Methodist Church, Cefn Mawr	0	5	0

	£	s.	d.
Cyfundeb Meirion, Merioneth Congregational Union, per Mr. J. R. Jordan, Gwynfryn, Bala	2	2	0
East Merioneth C.M. Presbytery, per Mr. J. L. Thomas, Maelor, Cerrig-y-druidion	3	3	0
Ebenezer Welsh Presbyterian Church, per Mr. J. R. Davies, 12, Grange Avenue, Rhosddu	1	2	0
English Baptist Chapel, Lodge, per Mr. D. Jones, Bodwena, Sunny Road, Lodge	0	10	0
English Presbyterian Church, Summerhill, per Mr. M. E. Blackwell	0	10	10
Erbistock Parish Church, per Rev. D. J. Silian Evans, The Rectory	5	10	0
Eyton Misson Church, per Mrs. Price Davies, Crymbles Park, Eyton	1	12	4
Garden Village, St. Margaret's Church, per Mr. Lloyd ..	2	3	5
Glanypwll Chapel, per Miss Jones, Tyn Twll	2	0	0
Glyndyfrdwy United Non-Conformist Churches, per Mr. D. J. Griffiths, Tyn-y-pystyll, Glyndyfrdwy	1	10	8
Gresford Parish Church, per Mr. R. G. Comber, Bryn Issa..	20	0	0
Groes C.M. Church, Penycae, Pentre Mill, Penycae	1	1	0
Gwyddelwern Methodist Church, per Mr. A. H. Jones, Caenog, Corwen	1	10	0
Hill Street Presbyterian Church, Rhos, per Rev. D. Evans, Manse, Hill Street, Rhos	1	15	0
Holt Parish Church, per the Vicar	3	10	0
Lavister & Trevalyn Congregational Church, per Mr. W. A. Roberts, Istholin, Lavister	2	2	0
Leeswood & Cocdtalon Free Churches, per Mr. R. Prydderch, Leeswood	2	0	0
Llandrillo Parish Church, per Rev. John Roberts, The Vicarage	1	1	0
Llanyfynydd Parish Church, per Rev. Garmon Jones ..	1	1	1
Llangar Church, Corwen, per The Rector, The Rectory ..	3	3	0
Minera Parish Church, per Mr. A. E. Williams, Minera House	2	0	0
Moriah Chapel, Ffrith (Mold Circuit), per Mr. J. Jones ..	1	1	0
Moriah C.M. Chapel, Rhos, per Mr. L. Emrys Jones	0	10	0
Overton Parish Church, per Mr. F. Freeman, Hawthorn House, Overton	3	1	6
Penybryn Congregational Church, per Mr. Sam Rogers ..	2	15	4
Penycae English Baptist Chapel, per Mr. W. Mathews, 3, Chapel Street, Penycae	0	10	0
Penygelli English Congregational Church, Coedpoeth, per Mr. R. W. Powell, 4, New Road, Adwy	1	1	0
Ponciau Bethel C.M. Church, per Mr. R. Richards, Ardndwr	1	5	0
Ponciau Mynydd Seion Congregational Church, per Mr. L. Bowyer, Rhianfa, Clarke Street, Ponciau	2	0	0
Queen Street Congregational Church, per Mr. T. Lloyd Williams, Hartfield, Maesydre Road	1	13	2
Rhostyllen Welsh Baptist Church, per Mr. T. Morris, 150, Celmar Grove	0	10	6
Rossett Presbyterian Church, per Mr. W. S. Heppenstall, Yale Cottage, Rossett	1	0	0
Salem Congregational Chapel Rhos, per Mr. J. Ivor Parry, Ty Gwyn Farm, Rhos	1	15	2
Salem Newydd Baptist Chapel, Moss, per Mr. R. Roberts ..	0	5	0
Salem Welsh Baptist Chapel, per Mr. O. Owens, Central Stores, Penycae	1	2	6

	£	s.	d.
Seion C.M. Chapel, Southsea, per Mr. J. H. Jones, Maesgwyn, Caego	0	10	0
Seion Chapel, Cefn Mawr, per Mr. M. W. Roberts, Chester House, King Street, Cefn	1	1	0
Soar Welsh Methodist Church, Stryt Issa, per Mr. T. Williams, 30, Afoneitha, Penycae	0	15	0
St. James' Church, Rhosddu, per Mr. William Hogg, Sunnyside, New Road	6	6	0
St. Mary's Roman Catholic Church per Rev. Monsignor Nightingale, St. Mary's Rectory, Wrexham	4	2	10
Tabernacle & Soar Scotch Baptist Church, per Mr. W. R. Jones, Bryn Aber, Ponciau	5	0	0
Tabernacle Welsh Baptist Church, Cefn Mawr, per Mr. J. T. Evans, Cae Coch, Cefn	1	13	0
Welsh Congregational Chapel, Gwersyllt, per Mr. I. Davies, Bryn Arthur, Rhosrobin	1	8	0
Wern Congregational Chapel, per Mr. William Oldfield, Glanaber, Wern	0	8	1
Worthenbury Church, per Mr. G. W. Sutton, Treasurer ..	2	2	0
Zion Welsh C.M. Church, per Mr. J. Ogwen Jones, Preswylfod, Wrexham	8	0	0
	£184	6	2

BOXES, 1937.

	£	s.	d.
Hire of Boxes	1	0	10
Hospital Front Hall	2	3	9
Hospital X-Ray Department	0	11	10
Morris, Mr. C. E., 7, St. John Street, Ruabon	0	14	0
	£4	10	5

ENDOWMENTS & LEGACIES, 1937.

	£	s.	d.
Mrs. Alice Randles, Bryn Afon Cottage, St. Bruno Post Office, Chambly County, P.O. Quebec, Canada (Endowment of a Bed in Memory of Edward Randles, Bryn Afon, Marchwiel, and his younger son, Henry Christopher Menlove Randles)	1000	0	0
Wrexham Carnival Committee, 1937, towards Endowment of a Bed	500	0	0
The late Miss Catherine MacDonald—Legacy	22	10	0
	£1,522	10	0

ENTERTAINMENTS, 1937.

	£	s.	d.
McAlpine Cricket Knock-out Competition, per Mr. Arthur Lea, The Wrest, Marchwiel	120	0	0
Nursing Staff Garden Party and Bazaar	90	15	0
Nursing Staff Dance	33	13	10
Mr. Arthur G. Camp (*Handel's* "Messiah")	80	0	0
Wrexham Golf Club, Ltd.	35	5	7
North Wales Power Co. Sports and Social Club	19	9	11
Cynwyd Sports Club, per Mr. J. Fred Owen, Ivy Cottage, Cynwyd	5	15	6
	£384	19	10

X-RAY DEPT., FRACTURE CLINIC, Etc, FUND.

	£	s.	d.
Walter Roberts Amateur Pantomime Co., "Mother Goose," (towards building New X-Ray Dept., Fracture Clinic, etc.)	730	0	0
Mrs. Aston, Acton Grange, Wrexham	5	0	0
	£735	0	0

DONATIONS, 1937.

	£	s.	d.
Adwy C.M. Church, per Mr. G. O. Williams, from Family of Late Mrs. J. E. Williams	5	2	6
Alexandra Junior Mixed Schools Staff	0	10	0
Alexandra Junior Mixed Schools Staff in lieu of Wreath	0	8	6
Anonymous	28	10	0
Anonymous	25	0	0
Anonymous	0	11	2
Bangor Steeplechases, per Mr. J. E. Cotton, Bunbury	3	0	0
Beedle, Mr. Walter, Coronation Cottage, nr. Corwen	0	10	6
Bersham Colliery	1	2	0
Black Lane Colliery, Directors of, Broughton	2	10	0
Broughton & Plas Power Colliery	0	4	0
Bwlchgwyn Silica Co. Ltd.	4	4	0
Brymbo & District Choral Society, per Mr. R. J. Griffiths, Ivor House, Brymbo	3	0	10
Chatty, Mr. R. J. F., 85, Elm Park Grove, Chelsea, S.W.10	0	10	6
Christmas Party, Coedpoeth, per Mr. W. J. Pritchard, 9, Penygelli Road, Coedpoeth	3	5	0
Coles, Miss Edith, Croes Howell, Rossett	0	3	0
Cotton, Mrs., 37, Trinity Street, Rhostyllen	2	10	0
Davies, Mrs. S., Hawthorn Cottage, Cross Lanes	1	0	0
Diggory, Mr. H. S., Ryecroft, Ruabon	2	2	0
District Bank, Ltd., Staff of, per Mr. M. A. Williamson	1	10	0
East Denbighshire Bowling League 'Montague Burton' Cup Competition, per Mr. Ben Davies, Holt Road, Wrexham	7	7	0
Ellis, Dr. H. F., Standish House, Mottram Road, Hyde	1	1	0
Evans, Mrs., Alma Cottage, Barnfield, Wrexham	0	10	0
Grant, Mr. Tom, Deebank, Overton, Fishing Competition	2	15	6
Gresford Colliery, The Directors of	25	0	0
Grove Park School, Staff	1	7	0
Grove Park School, Pupils	2	0	0
Gwersyllt Labour Party, Mayor's Fund, per Mr. C. G. Morris	1	1	0
Herron, Misses Majorie & Nancy, Pensylvania Park, Exeter	2	10	0
Heyworth, Mrs. A., Bryndon, Alderley Edge	1	1	0
Houghton, Mr. J., Chester Street	2	0	0
Jones, Miss Annie, 11, Elm Grove, Acton, Wrexham	2	2	0
Llay Hall Colliery Co., Ltd., Directors of	25	0	0
Llay Hall Brickworks & Co. Ltd., Directors of	5	0	0
Llay Main Colliery Ltd. & Ruabon Coal & Coke Co. Ltd., Directors of	200	0	0
Lloyd, Frank, Sale of Pony, given by Mr. Hughes, Holmwood, Ruabon Road, Rhostyllen	4	5	0
Maesydre Football Club, per Mr. H. Jennings, Coronation Dance	10	0	0
Mayor's Sunday, 1936	0	5	0
Moorhouse, H. D., Circuit	15	0	0
National Farmers' Union, Caergwrle, per Mr. H. Broad, Pigeon House Farm, Hope	2	2	0
Odeon Theatres Ltd., Collection at opening Ceremony	22	13	3
Odeon Theatres, Ltd., Directors of, Cornhill House, Bennetts Hill, Birminghan, 2	14	1	9
Odeon Theatres, Ltd., Mickey Mouse Club, per Mr. Richard R. Ford	3	6	11
Roberts, Mrs. Elizabeth, Penybont Farm, Minera	1	0	0
Roberts, Mr. F. Jones, Ty Bryth, Penycae	0	10	0

DONATIONS—*continued.*

	£	s.	d.
Rhos Flower Show, per Mr. J. T. Williams, 133, Cyngorfan, Rhos	45	0	0
Roberts, Mrs., Spring Cottage, Eyton	1	0	0
St. Martins & District Charity Cup Competition	1	0	0
Smailes, Mrs. T. C., Old Llwyn Onn, Abenbury	0	11	0
Sproule, Mr. Lionel, 4, Lloyds Avenue, London, E.C., in lieu of Wreath for the late Mrs. W. J. Herron	1	1	0
Stevens, Mr. Fred, The Croft, Wrexham	50	0	0
Taylor, Mr. J. W., 14, Salisbury Road, Wrexham	2	2	0
Tomlinson, Mr. E., West End, Holt	0	10	0
Tucker, Mr.	0	2	0
Tryddyn Fete, per Mr. E. W. Williams, The Stores	2	0	0
Venables, Rev. J. D.	0	10	6
Whitley, Mr. E. H., 10, Central Arcade, Wrexham	0	11	5
Williams, Mr. & Friend, 49, Norman Road, Wrexham	0	5	0
Williams, Mrs. S., 56, First Avenue, Llay	1	1	0
Williams, Mr. T. J., Cyngorfan, Rhos	0	5	0
Williamsom, Mr. H., & Staff, Post Office	5	0	0
Wotton, Mr. John, 1, Bryn Villas, Bryn Estyn Road, Rhosnessney, Wrexham	0	10	0
Wrexham Association Football Club	70	17	0
Wrexham & District Table Tennis League, per Mr. G. R. Saunders, Akarana, Park Avenue	1	19	5
Wrexham Rugby Football Club, per Mr. F. W. Freeman	5	0	0
Wrexham Young Farmers' Club, per Mr. L. Lloyd Wynne	5	0	0
Wynn's, Sir Watkin W., Hunt Ball Committee, per Mr. J. Eccles, Hon. Secretary; Halston, Oswestry	12	0	0
Wynnstay Masonic Lodge, per Mr. A. Kent Jones, 43, Regent Street, Wrexham	3	3	0
Yorke, Mr. Phillip, Erddig Hall, Wrexham	2	2	0
	£649	2	9

EXEMPTION FROM INCOME TAX ON CHARITABLE GIFTS.

In certain circumstances a Hospital is able, by the recovery of Income Tax on Annual Subscriptions, to increase the amount given by the Subscriber, who can himself benefit by the deduction of the total credited amount from his Super-Tax return.

Form of Agreement.

I, ...

of .....

Hereby Covenant with the Wrexham & East Denbighshire War Memorial Hospital at Wrexham, that for a period of seven years from the sixth day of April, 19....., or during my life, whichever period shall be shorter, I will pay annually to the said Hospital, such sum as will, after the deduction of Income Tax leave in the hands of the Hospital a net sum of £....., such sum to be paid from my general fund of taxed income, so that I shall receive no personal or private benefit in either of the said periods from the said sum of £..... or any part thereof. In Witness whereof I have hereunto set my hand and seal this.....day of .....19.....

Signed, Sealed and Delivered by the said

.....

in the presence of

Signature .....

Address .....

Occupation .....

SEAL.

LIST OF ANNUAL SUBSCRIBERS

FOR THE YEAR ENDED 31st DECEMBER, 1937.

	£	s.	d.
Ackerley, Miss K., c/o Barclays Bank, East Molesey, Surrey	1	1	0
Adams, Mr. Edwin J., Weston House, Gresford	3	3	0
Alexander, Mrs. William, Romano, Grove Road, Wrexham	2	2	0
Allen, Mr. Richard, Mountain View, Hope	1	1	0
Alliance Assurance Co. Ltd., High Street, Wrexham	4	4	0
Arrowsmith, Mr. Percy R., Oaklands, Brynterion Drive, Prestatyn	2	2	0
Ault, Mr. G. H., 65, Regent Street, Wrexham	1	1	0
Baker, Mr. Edward, Red Willow Farm, Cacca Dutton	1	1	0
Barber, Messrs. J. T. & W. A., 26, Lambpit Street, Wrexham	1	1	0
Barclays Bank, The Directors of	4	4	0
Barton & Co. (Coal) Ltd., Messrs., 14, Temple Row, Wrexham	2	2	0
Bates, Col. D. H., Chorlton Hall, Malpas	2	2	0
Bateson, Mr. Ernest, Pantyochin, Gresford	2	2	0
Bate, Mr. John A. W., Lyneal Lodge, Welshampton, Ellesmere, Salop	1	1	0
Bellis Bros., Ltd., Messrs., Holt	4	4	0
Bellis, Messrs. J. & H., Woodbine, Rhosnessney	2	2	0
Bent's Brewery Co., Ltd., Messrs., Wynnstay Hotel, Wrexham	4	4	0
Berens, Messrs. J., Hope Street	1	0	0
Berkeley, Mr. Alf., "Dunwich," Park Avenue, Wrexham	1	1	0
Best, Capt. W., Vivod, Llangollen	2	2	0
Bird, Mr. Norman D., 23, Regent Street, Wrexham	1	1	0
Birkett, Dr. M. L., C.M.S. Hospital, Omdurman, N. Sudan	0	10	6
Blew, Alderman Horace, 11, Neville Crescent, Acton, Wrexham	1	1	0
Bolton, Mrs., Rossett Hall, Wrexham	2	2	0
Boots, Cash Chemists, Station Road, Nottingham	2	2	0
Boscawen, Mr. T. G., Trevalyn Hall, Rossett	1	1	0
Briggs & Co., Messrs., 11, Hope Street, Wrexham	1	1	0
Brown, Mr. Charles, Bryn, Minera	2	2	0
Brown, Messrs. G. F. & A., & Sons, Ltd., Hope Street, Wrexham	3	3	0
Brown, Mr. R. Stewart, Bryn-y-Grog, Marchwiel	2	2	0
Brymbo Collieries, Ltd., The Directors of, near Wrexham	1	1	0
Bull, Mr. S. M., Hermiston, 111, Friern Park, North Finchley, London, N.12	1	1	0
Burton, Mrs., Eryl Aran, Bala	2	2	0
Burton, Messrs. Montague, Ltd., 49, Hope Street, Wrexham	1	1	0
Bury, Mr. J. Bagnall, King's Croft, Wrexham	2	2	0
Bushby, Sir E. F., Bronwylfa Hall, Wrexham	10	0	0
Butt, Messrs., & Co., Ltd., High Street, Wrexham	2	2	0
Caldecott, Messrs., & Sons, Penybryn, Wrexham	3	3	0
Caldwell, Mr. George, 2a, Chester Street, Wrexham	1	0	0
Campbell, Mr. A. D. Pitcairn, Bangor-on-Dee	5	0	0
Cane, Mr. John, 11, Penybryn, Wrexham	1	1	0
Cefn & District Co-operative Society, Rhosymedre	5	5	0
Church Benefit Society, Lodge No. 1263, per Mr. E. Ial Jones, 1, Glanywern, Bryn Eglwys	2	2	0
Clark, Mr. C. T., King's Mills Garages, Wrexham	5	5	0

	£	s.	d.
Coates, Mrs., 9, Penymaes Avenue, Wrexham	0	10	6
Craig, Mr. John, Wren's Nest, Rhosddu	2	2	0
Craig, Mr. Stanley R., Wren's Nest, Rhosddu	1	1	0
Crewdson, Mrs. D., Borras Head, Gresford	5	0	0
Croom-Johnson, Mrs. H., Stratford House, Wrexham ..	0	10	6
Cross & Roberts, Messrs., 2, Chester Street, Wrexham ..	2	2	0
Cunliffe, Sir Neville, Bart., 25, St. James' Court, Buckingham Gate, S.W.1.	5	5	0
Danson, Mr. J. W. W., Minera Hall, Minera	5	5	0
Davies, Messrs. Evan & Son, Cefnybedd Mills, Wrexham..	2	2	0
Davies, Mrs. K. E., Stansfield, Mold Road, Gwersyllt ..	1	1	0
Davies, Mr. Richard, Ivy Toft, Grosvenor Road, Wrexham	2	2	0
Davies, Mr. T. W., 14, Yorke Street, Wrexham	0	10	6
Day, Messrs. George & Son, Eastgate Street, Chester ..	1	1	0
Denbighshire County Council, per Mr. J. D. Jones, 46, Clwyd Street, Ruthin	22	0	0
Dennis, Mr. H. Dyke, New Hall, Ruabon	2	2	0
Dodd, Mrs., Islwyn, Bwlchgwyn	1	1	0
Dudley, Mr. C. F., "Doone Glen," Rhosnessney Lane, Wrexham	1	1	0
Duffy, Mr. S. P., 16, Maesgwyn Road, Wrexham	0	10	6
Edwards & Ellis Charity, Marchwiel, per Mr. J. Bagnall Bury	4	4	0
Edward-Jones, Mr. Geo., Holt Street House, Wrexham ..	1	1	0
Edwards, Messrs. J. C., Ltd., Terra Cotta Works, Ruabon..	3	3	0
Elias, Mr. Albert, 13, Henblas Street, Wrexham	1	1	0
Evans, Mrs. Arthur E. (*decd*)., Kilhendre, Gresford ..	2	2	0
Evans & Davies, Messrs., 3 & 4, Chester Street, Wrexham	1	1	0
Evans, Mr. E. G., Higher Berse, Wrexham	2	2	0
Evans, Mr. J. R., Berwynfa, Caergwrle	1	1	0
Evans, Mr. J. R., Berwynfa, Caergwrle (1938)	1	1	0
Evans, Mr. R. G., Maes-y-rhedin, Llay	1	1	0
Fawcett, Mr. C. W., Pentre Cottage, Pentre	1	0	0
Fenwick, Mrs., Cefn Park, Wrexham..	10	10	0
Fenwick-Palmer, Col. R. G., Cefn Park, Wrexham.. ..	10	0	0
FitzHugh, Mrs. Godfrey, 22, Eccleston Square, London, S.W.1.	5	0	0
Flintshire County Council, per Mr. Robert J. Jones, County Offices, Mold	2	2	0
Francis, Messrs., & Co. (Wrexham) Ltd., 53, Hope Street, Wrexham	2	2	0
Franklin, Mr. F., 24, Bury Street, Wrexham	2	2	0
Gittins, Messrs. Edward & Son, Aberderfyn, Ponciau ..	2	2	0
Gossage, Mrs. Guy W., Gerwyn Hall, Marchwiel	5	0	0
Great Western Railway, The Directors of	10	10	0
Green, Councillor Arthur A., "Durban," Park Avenue, Wrexham	0	10	6
Green Lodge Sports Club, per Mr. R. J. Evans, Dolwen, Bwlchgwyn..	5	0	0
Gresford United Charities, per Mr. George H. F. Robertson..	26	5	0
Griffiths, Messrs. R. & Son, Ruabon	2	2	0
Gwersyllt Silica Brick Co., The Directors of..	5	5	0
Guinness, Mr. C. G., 3, Victoria Road, Wrexham	1	1	0
Hampson, Alderman H., Gatefield, King's Mills Road, Wrexham	1	1	0
Hanmer Women's Institute, per Miss G. Crewe, The Schoolhouse, Hanmer, Whitchurch	2	2	0
Hargreaves, Mrs., Argoed Cottage, Overton	4	0	0

	£	s.	d.
Hatch, Mr. Frank, Priory Street, Wrexham	1	1	0
Heaton, Rev. Canon Gilbert, Overton Rectory	6	6	0
Hodges, Mr. P. J., 9, Egerton Street, Wrexham	1	1	0
Hollins, Mr. J. Spencer, Harpsden Heights, Henley-on-Thames	1	1	0
Home & Colonial Stores, 47, Hope Street, Wrexham ..	0	10	6
Hospital Savings Association, per Mr. A. Morris, Wrexham	8	8	0
Howard, Mr. John, Broughton Hall, Malpas	5	0	0
Hughes, Miss Allington, Bryn-y-Groes, Gresford	3	3	0
Hughes, Mr. A. Llewelyn, Rhyd Broughton, Wrexham ..	2	2	0
Hughes, Rev. E. P., Norman Road, Wrexham	2	2	0
Hughes, Mr. E. R., The Bon, Queen Street, Wrexham ..	2	2	0
Hughes, Mr. J. H., Queen Street, Wrexham	1	1	0
Hughes & Lancaster, Messrs., Acrefair	1	1	0
Humphreys, Mr. E., The Stores, Rhosnessney	0	10	6
Humphreys, Mr. W. F., Maelor House, Acrefair	5	0	0
Hunter, Miss, 9, Penymaes Avenue, Wrexham	0	10	6
Hutton, Miss H. F., Stansty Cottage, Wrexham	1	1	0
Independent Order of Oddfellows, Earl Grosvenor Lodge ..	1	0	0
Independent Order of Rechabites	1	1	0
Jackson, Misses, Meadowside, Wrexham	3	3	0
Johnson, Mrs. W. E., Eagle Foundry, Wrexham	3	3	0
Johnstone, Mr. John, 5, Grove Road, Wrexham	2	2	0
Jones, Mr. Albert E., Woodlands, Pentre Issa	1	1	0
Jones, Mrs. Aurelius, Gwersyllt Vicarage, Gwersyllt ..	1	1	0
Jones, Miss A. J., M.A., J.P., Dolwar, Foster Road, Wrexham	1	1	0
Jones, Mr. A. Kent, 43, Regent Street, Wrexham ..	2	2	0
Jones, Messrs. C. D., Hope Street, Wrexham	2	2	0
Jones, Mr. Charles S., Gresford Bank, Gresford	2	2	0
Jones, Mr. Cyril O., B.A., Annefield, Gresford	2	2	0
Jones, Mrs. Cyril O., Annefield, Gresford	2	2	0
Jones, Messrs. E. B. & Co., Water Street, Rhyl	0	10	0
Jones, Mr. E. Lloyd, Marchwiel	0	10	6
Jones, Mr. & Mrs. F. Llewelyn, 27, The Flats, Court Road, Wrexham	2	2	0
Jones, Mrs. G., Tanyfron, Llanrwst	0	10	0
Jones, Miss A. Gower, M.A., Grove Park School, Wrexham	1	0	0
Jones, Mr. Herbert F., Acton Grove, Wrexham	2	2	0
Jones, Messrs. H. & T., Ltd., Chester Street, Wrexham ..	2	2	0
Jones, Miss M., 19, Gerald Street, Wrexham	1	1	0
Jones, Mr. J. Ogwen, Preswylfod, Wrexham	2	2	0
Jones, Mr. & Mrs. Phillip, Ffon Hedd, Penygelli, Coedpoeth	1	1	0
Jones, Mrs. Robert, Alderley House, 26, Talbot Road, Wrexham	2	2	0
Jones, Mrs. W., Croesnewydd Farm, Wrexham	2	2	0
Kalton, Mr. R. A., Regent Street, Wrexham	2	2	0
Kelly, Mr. Alexander, 9, King Street, Wrexham	1	1	0
Kelly, Messrs. D. H. & Son, Kelfan, Park Avenue, Wrexham	1	1	0
Kenyon, Lady, Greddington, Whitchurch	2	2	0
Leonard, Mr. G. B., Park Avenue, Wrexham	2	2	0
Leyland, Sir Edward Naylor, Nantclwyd Hall, Ruthin ..	5	5	0
Llangollen Cottage Hospital	2	2	0
Lloyd, Messrs, J. S., & Emyr Williams, King Street, Wrexham	1	1	0
Lloyd, Mrs. Lousada, Rhagatt, Corwen	2	2	0
Lloyds Bank Ltd., The Directors of	4	4	0
London & North Eastern Railway, The Directors of ..	5	5	0

	£	s.	d.
Lowther, Sir Charles B., Erbistock Hall, near Wrexham ..	4	4	0
Lynch, Mrs., Pentresaeson Hall, Wrexham	3	3	0
Marks & Spencers, Messrs., The Directors of, Michael House, 82, Baker Street, London	6	10	0
Marsden, Miss Antoinette, Priory Street, Wrexham	2	10	0
Mather, Mr. Ewart, Scotch Hall, Trevor	1	0	0
McAlpine, Sir Alfred D., Marchwiel Hall, Wrexham ..	200	0	0
McKinlay, Mr. Stewart, 14, King Street, Wrexham ..	2	0	0
Maypole Dairy Co., Hope Street, Wrexham	1	1	0
Meredith-Jones, Mr. F. (*decd.*), "Homedene," Chester Road, Wrexham	5	0	0
Minera Lime Co., Ltd., Minera	2	2	0
Mills, Mr. F. A., 54, Oak Drive, Acton, Wrexham	1	1	0
Monsanto Chemical Works, Ltd., Victoria Station House, Victoria Street, London, S.W.1.	10	10	0
Morgan, Miss M. L., Arosfa, Gregory Avenue, Colwyn Bay	5	0	0
Morgan, Mr. R. H., Bryn Maelor, Percy Road, Wrexham..	1	1	0
Murless, Mr. Charles, Plastirion, Wrexham	1	1	0
National Provincial Bank Ltd., The Directors of	4	4	0
National Union of Railwaymen, Wrexham Branch, per Mr. T. E. Stephens, 17, Court Road, Wrexham	1	1	0
North Wales & Chester Credit Traders' Association, per Mr. J. Johnstone, 5, Grove Road, Wrexham	10	10	0
North Wales Power Co., The Directors of	10	10	0
Ogden, Mr. George, 9, Acton Gardens, Wrexham	1	0	0
Ormrod, Mrs. M., Coedyglyn, Wrexham	1	1	0
Ormrod, Mr. Oliver, Pickhill Hall, Wrexham	5	0	0
Ormrod, Miss O., Plas Warren, Ellesmere	1	1	0
Owen, Mr. A. E., 26, Holt Street, Wrexham	1	1	0
Owen, Misses, Wood Hey, Wrexham	2	2	0
Owen, Mrs. Roger, 6, Fairy Road, Wrexham	0	10	0
Owen, Mr. W. Artro, Midland Bank, Wrexham	4	4	0
Parker, Mr. T. R., The Lodge, Common Wood, Wrexham..	3	0	0
Parry, Mr. & Mrs. T. J., "Nassa," Erddig Road, Wrexham	2	2	0
Parry, Mr. & Mrs. J. W., Brynderw, Rhuddlan	1	1	0
Penley Tontine Society, per Mr. W. Griffiths, Stryt Lydan, Hanmer	2	0	0
Pollard, Mr. Leslie, Wire Lane, Newton, Alfreton, Derbyshire..	0	5	0
Phillips, Mr. W. B., Vrondeg, Wrexham	1	1	0
Phillips, Messrs. W. & Co., Ltd., Hope Street, Wrexham..	3	3	0
Phillips, Mr. & Mrs. W., 29, The Flats, Court Road, Wrexham	1	1	0
Prichard, Miss E. M., 7, Belgrave Road, Wrexham ..	1	1	0
Prichard, Miss G. A., 7, Belgrave Road, Wrexham.. ..	1	1	0
Prudential Assurance Co.	20	0	0
Pugh, Mr. Alex., c/o Messrs. Strachan & Evans, 4, High Street, Wrexham	2	0	0
Railwaymen's Mutual Aid Society, Shotton, per Mr. A. E. Davies, Pendine, Wepre Hall Lane, Connahs Quay ..	2	2	0
Reid, Mr. Alexander, 12, King Street, Wrexham	5	5	0
Roberts, Mr. D. E., Co-operative Society, Penycae ..	1	1	0
Roberts, Rev. John (*decd.*), 59, Gerald Street, Wrexham ..	1	0	0
Roberts, Mr. Robert, Gwalia, Coedpoeth	1	1	0
Roberts, Mr. Walter, 44, Hope Street, Wrexham	1	1	0
Rogers & Jackson, Messrs., Ltd., Hope Street, Wrexham..	10	0	0
Robison, Mr. Stewart, "Egerton House," Egerton Street, Wrexham	2	2	0

	£	s.	d.
Rogers, Mr. J. W., 20, Talbot Road, Wrexham	1	1	0
Rogers, Messrs. Samuel, Ltd., 12, Charles Street, Wrexham	1	1	0
Rome, Mrs. G. C., Abbeygate, Bangor-on-Dee	2	2	0
Rowcliffe, Mr. & Mrs. F., Dartans, Lache Lane, Chester ..	2	2	0
Royal Liver Friendly Society, per Mr. E. J. Fey, 13, Egerton Street, Wrexham	2	2	0
Royal Welch Fusiliers, Canteen, The Barracks, Wrexham..	2	2	0
Royal Welch Fusiliers Comrades' Association	2	2	0
Ruabon District Nurse Association, per Mrs. Lawton Roberts, High Street, Ruabon	2	2	0
Scott, Mrs. M., Gwastadd Hall, Cefnybedd	25	0	0
Smith, Mr. Algernon W., Regent Street, Wrexham.. ..	1	1	0
Smith, Messrs. W. H. & Son, Regent Street, Wrexham ..	1	11	6
Soames, Mrs., " Gladwyn," Gresford	2	2	0
Stabler, Mr. A. E., Estate Office, Garden Village, Wrexham	1	1	0
Sudlow, Mr. J. G., 31, Grosvenor Road, Wrexham ..	2	2	0
Swetenham, Mrs., Cam-yr-Alyn, Rossett	3	3	0
Sykes, Mrs., Croes Howell, Rossett	3	0	0
Taylor, Mrs. Frank C., Erw Bach, Cymmau	1	1	0
Thomas, Mrs. E. L., 30, Court Road, Wrexham	4	4	0
Thomas, Mr. Stanley, 30, Caia Road, Wrexham	2	2	0
Thomas, Messrs. W. & Son, Hope Street, Wrexham.. ..	1	1	0
Toller, Mrs. H. B., The Elms, Gresford	5	5	0
Tombs, Mr. E. F., 78, Regent Street, Wrexham	2	2	0
Tucker, Mrs., The Lodge, Overton	2	2	0
Turner, Mr. George W., 7, Lord Street, Wrexham	2	0	0
Underwood, Mrs. E., Fern Bank, Grove Road, Wrexham..	1	1	0
Watkin, Captain A. E., The Old Rectory, Marchwiel ..	3	0	0
Webber, Mr. John S., 73, Percy Road	1	1	0
Westminster, His Grace The Duke of	5	0	0
Westminster Bank, Ltd., The Directors of	3	3	0
Wiles, Mr. W. D., " Bankcroft," Rhosnessney Lane, Wrexham	0	10	0
Williams, Mrs. Emily, Greenfield, Belle Vue Road, Wrexham	2	2	0
Williams, Mr. Godfrey E., Plas Coch, Wrexham	1	1	0
Williams, Mr. G. Oswald, Eirianfan, Adwy	2	2	0
Williams, Dr. R. Geoffrey, The Elms, Wrexham	10	10	0
Williams, Mr. T. Lloyd, J. P., Regent Street, Wrexham ..	10	10	0
Williams, Mr. & Mrs., Tawelfryn, Adwy, Wrexham ..	2	0	0
Williams, Mr. Walter, Annabe House, 56, Rhosnessney Lane, Wrexham	2	2	0
Williamson, Messrs. R., Ltd., 20, Town Hill, Wrexham ..	5	5	0
Wolstenholme, Miss, 9, Penymaes Avenue, Wrexham ..	0	10	6
Wood, Mr. G. L., Maesynant, Marchwiel	13	6	8
Woodward, Mr. Edward, 3, Yorke Street, (1937-38) ..	2	2	0
Wrexham Co-operative Society, Abbot Street, Wrexham..	2	2	0
Wrexham & East Denbighshire Water Co., 21, Egerton Street, Wrexham	5	5	0
Wrexham Gas Co., Salop Road, Wrexham	10	10	0
Wrexham "Golden" Tontine, per Mr. Arthur Lea, " The Wrest," Marchwiel	2	15	6
Wrexham Lager Beer Co., Ltd., Wrexham	5	0	0
Wrexham Parochial Charities Trustees, per Mr. J. Bagnall Bury	5	5	0
Wrexham Steam Laundry, Ltd., per Mr. W. H. Humphreys, 9-11, Old Bank Buildings, Chester	5	5	0

	£	s.	d.
Wrexham Welsh Women's Temperance Union, per Mrs. Walter Williams, Court Road	2	2	0
Wyndham & Phillips, Messrs., Delph Works, Ruabon ..	3	3	0
Wynn, Miss H. F. Williams, Twining Hill, Overton Bridge..	2	2	0
Wynn, Sir Watkin W., Bart., C.B., Wynnstay, Ruabon ..	31	10	0
Yorke, Mr. Simon, Erddig Hall, Wrexham	4	0	0
	£951	14	2

Wrexham Hospital

Service

HELP

to pay the debt of

£7,600

on the

New Nurses' Home

TO CELEBRATE

104 Years' Hospital Service

TO WREXHAM.

1833 — 1937

Donations Urgently Needed

NURSES' HOME FUND.

EMPLOYEES' CONTRIBUTIONS, 1932—1937.

	1932-36. £	s.	d.	1937. £	s.	d.
"A" Division Denbighshire Constabulary ..	30	15	4	—		
Alliance Assurance Co.	15	14	10	2	17	1
Barton & Co. (Coal) Ltd.	5	14	10	1	6	0
Bents Brewery Co.	0	15	7	2	3	0
Blackburn Assurance Society	3	12	10	1	3	5
Breese Bros.	0	13	0	1	6	0
Briggs & Co.	0	6	8	0	5	0
Brymbo Employment Exchange	2	3	4	—		
Brymbo Co., Ltd.	—			3	6	8
Brymbo Steel Works	50	0	0	50	0	0
Brymbo Water Co.	11	5	0	3	0	0
Burton, Montague	0	13	4	0	16	0
Bwlchgwyn Silica Co.	—			16	16	6
Camp, A. G.	0	11	0	—		
Cathrall Bros.	0	4	0	—		
Cefn Chronicle	—			0	4	4
Challoner, T. E.	0	1	1	—		
Clark, C. T. (Wrexham) Ltd.	1	1	6	4	7	10
Copleston, H.E.	3	12	5	0	5	0
Corwen Slate Mining Co.	1	13	3	—		
Craig, J.	0	15	8	0	19	8
Davies, John	0	7	4	1	5	5
Denbighshire County Council, Main Roads Department	36	9	6	—		
Denbighshire Education Committee, Building Works	2	5	7	—		
Dodd, K. Hugh	0	17	9	0	9	7
Eardley, A. E.	—			2	1	10
Edwards, J. C., Ltd., Penybont Works ..	96	13	4	5	0	0
Egerton, R. W.	0	15	0	—		
Evans & Davies	2	4	4	—		
Evans, E. G.	0	5	5	—		
Evans, W. T.	0	14	7	0	5	5
Ffrith Fireclay Co.	8	17	4	4	1	5
Fletcher, J. M.	0	1	8	—		
Great Western Railway—Engineering Dept. ..	—			1	13	1
Gresford Colliery Benevolent Fund	200	0	0	—		
Gwersyllt Silica Brick Co., Gwersyllt Works ..	41	8	8	9	8	10
Gwersyllt Silica Brick Co., Pant Works	15	19	9	—		
Hafod Red Brick Co.	10	0	0	—		
Hanmer Bros.	0	14	0	—		
Hughes, H.	4	13	9	—		
Hughes & Lancaster	42	10	10	11	11	10
Humphreys, W. F., Ltd.	16	9	9	—		
Jarman & Sons, Ltd.	2	7	7	—		
Johnstown Manufacturing Co.	91	11	5	31	17	0
Jones, Cyril O., Son & Williams	5	6	5	1	7	6
Jones, J. B.	0	2	3	—		
Jones & Son, Auctioneers	1	12	0	—		
Labour Exchange	1	16	6	—		
Liverpool Victoria Friendly Society	7	1	1	—		
Lloyd Evans & Roberts	0	9	2	—		

Photo by) (*ALGERNON SMITH.*

CORNER OF CHILDREN'S WARD.

	1932-36.			1937.		
	£	s.	d.	£	s.	d.
Llwyneinion Brick Co.	—			25	6	8
London & N.E.Rly. Loco. & Carr. Dept.	5	0	0	—		
Maypole Dairy Co.	0	6	8	—		
Millers Supply Co.	3	18	6	—		
Minera Lime Co.	42	5	11	16	2	8
Minera Silica Quarry	4	11	8	3	13	2
Monsanto Chemicals, Ltd.	43	14	8	—		
New Brynmally Colliery	190	2	4	—		
Ogden, G.	1	0	0	2	0	0
Parry, T. & Son	0	2	0	—		
Phillips, W. & Co., Ltd.	24	10	2	3	6	0
Post Office, Female Staff	4	4	10	—		
Post Office, Indoor Staff	4	2	6	—		
Price, Hugh & Co.	8	8	8	9	19	7
Puleston Mills	0	10	7	—		
Roberts, E. D., & Son	11	1	0	2	3	4
Roberts & Maginnis	—			3	8	11
Rogers & Jackson, Ltd.	19	6	9	—		
Rossett Sand & Gravel Co.	—			21	18	4
Shell-Mex, Ruabon	0	7	4	—		
Smith, W. H. & Sons	0	11	10	0	5	6
Stevens, Fred, & Son	12	4	10	—		
Sumner, G. F.	37	5	2	—		
Taylor, H.	0	5	9	—		
Thomas, F. E.	0	5	0	—		
Thomas, Wm., & Son, Timber Merchants	63	12	7	15	9	4
Transport & General Workers' Union	1	13	8	0	13	0
Triplex Motor Co.	4	18	11	—		
Trueform Boot Co.	0	9	7	0	12	7
Turner, George	2	7	8	2	11	9
Waring, J. E.	0	8	0	—		
Wilding & Brown	0	1	0	—		
Williams, T. Lloyd	15	16	5	—		
Woodall, Minshall Thomas & Co., Ltd.	36	3	10	4	4	11
Wrexham Brick & Terra Cotta Co.	18	3	11	9	15	1
Wrexham Co-operative Society Limited	4	12	0	—		
Wrexham & E. D. War Memorial Hospital	14	17	0	1	5	3
Wrexham & E. D. Water Co., Legacy	32	7	8	8	3	10
Wrexham & E.D. Water Co., Office Staff	1	11	11	—		
Wrexham & E.D. Water Co., Wrexham Works	4	2	8	0	17	4
Wrexham & E.D. Water Co., New Works	—			3	6	8
Wrexham Gas Co.	89	7	4	19	1	2
Wrexham Motor Co.	7	10	11	—		
Wrexham Rubber Co.	0	0	6	—		
Wrexham Steam Laundry	11	18	11	—		
Wyndham & Phillips, Ltd.	9	1	11	18	13	7
Wynnstay Estate	6	17	7	—		
	£1,461	18	10	£330	17	1

NURSES' HOME FLORIN FUND AND DONATIONS.

	£	s.	d.
Florin Fund received during 1932-36..	2451	18	5
Donations received during 1932-36	2176	19	3
Donations, 1937 :—			
Mr. T. C. Davies, Ty Ucha Bont, Glyndyfrdwy (Whist Drive)	8	18	10
Mrs. Evans, Alma Cottage, Barnfield, Wrexham	0	10	0
Mr. Tom Grant, Dee Bank, Overton	0	10	0
In Memory late Mr. William Harvey, per Rev. G. Whitefield Jones, Rossett, and Mr. J. W. Rogers, 20, Talbot Road, Wrexham	10	0	0
Dr. Wright, Overton	0	4	0
	£4,649	0	6

NURSES' HOME EQUIPMENT FUND.

	£	s.	d.
Nursing Staff Efforts, 1932-1935	572	13	5

means

£ives Saved Daily.

ENDOWED BEDS and COTS.

Date.	BEDS.
1904.	"THE WILLIAM JOHN SISSON BED."
1918.	ENDOWED BY MRS. SANDBACH. "In Memory of Captain Gilbert R. Sandbach, Denbighshire Hussars Yeomanry. 1914-1917."
1919.	ENDOWED BY MRS. SUMMERS. "To the cherished Memory of Captain Alfred Spencer Mason Summers, 19th Royal Hussars and R.F.C. Killed in Action, 1916."
1919	"CINDERELLA BED." Endowed by the Walter Roberts Amateur Pantomime Co., in Memory of the late Mr. Robert L. Ellis, Beechley Road, Wrexham.
1920.	"ALADDIN BED." Endowed by the Walter Roberts Amateur Pantomime Co., in Memory of the late Mr. Harold C. Davies, Foster Road, Wrexham.
1920.	"THE PETER ORMROD BED."
1920.	"THE POWELL BROS. ATHLETIC CLUB BED."
1924.	ENDOWED BY THE OFFICERS OF THE DENBIGHSHIRE HUSSARS YEOMANRY. "In Memory of the Fallen of the Regiment. 1914-1918."
1927.	"CINDERELLA BED, 1927." Endowed by the Walter Roberts Amateur Pantomime Co.
1928.	"THE BABES IN THE WOOD BED." Endowed by the Walter Roberts Amateur Pantomime Co.
1929.	"ALADDIN BED, 1929." Endowed by the Walter Roberts Amateur Pantomime Co.
1930.	"SINDBAD THE SAILOR BED." Endowed by the Walter Roberts Amateur Pantomime Co.
1930.	ENDOWED BY MR. R. M HUTCHINSON-LOW, O.B.E., M.B., "In Honoured and Loving Memory of his Father, William Low, J.P., M.I.C.E., and of his Mother, Elizabeth Low."
1930—1931	THE WREXHAM CARNIVAL, September 24th, 1930, and September 23rd, 1931 (Endowment of a Bed).

Endowed Beds and Cots—continued.

1931. " ROBINSON CRUSOE BED."
Endowed by the Walter Roberts Amateur Pantomime Co.

1932. " ALADDIN 1932 BED."
Endowed by the Walter Roberts Amateur Pantomime Co.

1932—1933 THE WREXHAM CARNIVAL, September 21st, 1932, and September 20th, 1933 (Endowment of a Bed).

1932. ROYAL WELCH PLAYERS " JOURNEY'S END." (Towards Endowment of a Bed).

1933. " DICK WHITTINGTON 1933 BED."
Endowed by the Walter Roberts Amateur Pantomime Co.

1934. WALTER ROBERTS AMATEUR PANTOMIME CO. " Jack and the Beanstalk."
(Towards Endowment of a Bed).

1935. WALTER ROBERTS AMATEUR PANTOMIME CO. " Cinderella," 1935.

1936. WALTER ROBERTS AMATEUR PANTOMIME CO. " Babes in the Wood," 1936.

1936—1937 THE WREXHAM CARNIVAL, September 18th, 1935, September 9th, 1936, and September 15th, 1937 (Endowment of a Bed).

1937 ENDOWED BY MRS. ALICE RANDLES, " In Memory of Edward Randles, Bryn Afon, Marchwiel, and his younger son, Henry Christopher Menlove Randles."

COTS.

1919. ENDOWED BY MISS K. ALLINGTON-HUGHES.
" In Memory of her Father, who loved little Children."

WORKMEN'S CONTRIBUTIONS

For the Year ended 31st December, 1937.

	£	s.	d.
Alliance Assurance Co., High Street, Wrexham	7	0	5
Anglo-American Oil Co., Wrexham	2	16	4
Aston, S. & Son, Ltd., Regent Street, Wrexham	28	0	0
Albiston, Mrs., 44, Offa Terrace	0	4	4
Albion Breweries, Bridge Street	0	5	10
Barber, J. & Sons, 39, Lambpit Street, Wrexham	3	19	0
Baker, J. & Son, Ltd., Hope Street, Wrexham	2	12	0
Barkworth Bros., Henblas Street, Wrexham	1	10	0
Barton & Co. (Coal) Ltd., 14, Temple Row, Wrexham	3	18	0
Bayley & Bradley, Ltd., High Street, Wrexham	1	0	0
Beirne, F., Charles Street, Wrexham	2	11	0
Bazaar, The, 26, Henblas Street	0	12	8
Bell, W. & Sons, Berse, Wrexham	28	2	10
Bells Stores, Rhos	0	13	0
Bents Brewery Co., Ltd., Wynnstay Yard, Wrexham	8	3	8
Berens, Hope Street	0	5	4
Bersham Colliery	216	11	4
Bersham Foundry, Rhostyllen	2	12	2
Bithel & Sons, Messrs. W., Builders, Marford Hill	3	0	8
Blackburn Assurance Co., Regent Street, Wrexham	3	7	1
Black Lane Colliery	30	8	6
Boots Cash Chemists, Regent Street, Wrexham	1	16	4
Border Breweries (Wrexham) Ltd., The Brewery, Wrexham	39	19	2
Bostock, J. W., Woodbine Villa, Gwersyllt	1	0	0
Botannic Mineral Water Co., Rhostyllen	6	2	3
Bough, G. P., Builder & Contractor, Rossett	1	8	0
Bradleys, Ltd., 36, City Road, Chester	2	10	0
Breese Bros., Printers, 3, Church Street, Wrexham	2	12	0
Briggs & Co., 11, Hope Street, Wrexham	1	7	6
Broughton & Plas Power Coal Co.	364	18	0
Brown, G. F. & A., & Sons, Ltd., Hope Street, Wrexham	27	9	4
Brymbo Collieries	7	17	8
Brymbo Employment Exchange, Brymbo	2	16	4
Brymbo Industrial Co-operative Society, High Street, Brymbo	10	17	8
Brymbo Steel & Ingot Iron Works	346	17	10
Brymbo Water Co.	7	0	0
Bryniau Quarry, Llandegla	1	5	0
Bulmer, T. R. E., Hawarden Road, Caergwrle	2	1	8
Burton, Montague, Ltd., Hope Street, Wrexham	2	4	8
Burton, Montague, Ltd., 49, Hope Street	1	12	0
Butt & Co., Ltd., High Street, Wrexham	2	19	4
Butt, D. & Co., Ltd., Hope Street, Wrexham	1	6	6
Bwlchgwyn Silica Co., Nantyffrith	99	12	6
Caldecott, C. G., Penybryn	0	16	0
Caldecott, Mr. (Late G.W.R.)	0	4	0
Campbell-James (Quarries) Ltd., Coed Issa Quarries, Llanfynydd	9	19	2
Cash & Co., Town Hill, Wrexham	0	8	0
Cathrall Bros., Spring Road, Wrexham	0	6	0
Cefn Chronicle Staff, High Street, Cefn	2	6	7

	£	s.	d.
Cefn & District Co-operative Society, Rhosymedre	75	0	0
Cefn Mawr & Rhosymedre Gas Co., Acrefair	5	4	0
Cefn & Rhosymedre Employment Exchange	0	15	0
Cefn & Rhosymedre Water Co., Cefn	1	6	9
Challoner, G. E., Yorke Street, Wrexham	2	0	0
Challoner, T. G., Grocer, Rossett	0	8	8
Churton, Mr. B., Ashworth House, Westminster Road, Brynteg	0	8	8
Chatham Bros., Cefn Stone Quarries	7	9	0
Charleston, T., Victoria Road	0	19	6
Clarke Bros., Wellington Cafe, Hope Street, Wrexham	4	9	6
Clarke Bros., 6, Lord Street, Wrexham	16	8	0
Clarke & Son, High Street, Wrexham	3	17	0
Clark, C. T., Kings Mills Garages, Wrexham	8	13	5
Clarke, E. P., King Street, Wrexham	5	0	0
Collivers, Ltd., Chester Road, Wrexham	2	17	1
Co-operative Assurance Co., Queen Street, Wrexham	1	1	0
Co-operative Society, Overton	1	6	0
Copleston, H. E., Lord Street, Wrexham	0	16	3
Cowap, Mrs., The Dairy, Yorke Street	0	6	6
Coward, W. & Co., Timber Merchants, Llangollen	6	3	4
Craig, J., Lord Street	2	10	4
Craig Lelo Quarry Co., Gwyddelwern, Corwen	34	15	10
Crane & Son., Regent Street, Wrexham	9	4	6
Crosville Motor Services, Ltd.	192	6	9
Cross & Roberts, 2, Chester Street, Wrexham	1	5	8
Crump, J. H., Motor Body Builder, Gresford	5	0	10
Cudworth & Johnson, Eagle Foundry, Wrexham	8	7	0
Davies, A., 6, Henblas Street	0	12	0
Davies, A. E., 43, Court Road, Wrexham	5	2	8
Davies, B. M., Market Hall, Wrexham	0	3	5
Davies, Bros., 14, Railway Road, Brymbo	1	8	6
Davies Bros., Maelor Grove, Gardden Road ,Rhos	0	17	4
Davies, Bros., Maelor House, Pentre Broughton	0	8	8
Davies, Bros., Motor Proprietors, Summerhill	2	0	0
Davies, E. F., 1, Bank Street, Wrexham	0	8	8
Davies, Evan & Son, Cefnybedd Mills	2	3	4
Davies, J., Egerton Street, Wrexham	2	15	9
Davies & McCord, Union Road, Wrexham	7	16	10
Davies, P., Bryn Coch, Brymbo	0	8	8
Davies, T. W., Yorke Street, Wrexham	4	9	4
Dee Vale Dairy Co., Ltd., Wrexham	4	18	4
Denbighshire Constabulary, "A" Division	31	10	4
Denbighshire County Surveyor	134	10	0
Denbighshire Education Committee, Building Works Department	4	14	0
Denbighshire Insurance Committee, Bridge Street, Wrexham	1	15	4
Dodd, K. Hugh & Rowlands, Chester Street, Wrexham	4	18	8
Dodman, W., Town Hill, Wrexham	1	0	0
Downes & Roberts, Wrexham	5	8	3
Dutton, E. E., & Felton, Beast Market, Wrexham	0	6	6
Dutton, George & Son., Ltd., High Street, Wrexham	4	5	10
Eames, C. R., King Street, Wrexham	3	8	10
Eardley, A. E., The Garage, Marchwiel	5	5	4
East Denbighshire Casting Stone Co., Ltd	5	5	8
Eccleston, A. & Son, 3, Town Hill, Wrexham	2	4	4

	£	a.	d.
Edwards, J. C., Ltd., Encaustic Tile Works	53	5	5
,, ,, Penybont Works	75	0	0
,, ,, Rhos Adit	9	8	3
,, ,, Rhos Works	32	6	10
,, ,, Trefynant Works	45	0	0
Ellis, Mr., Salisbury Road, Wrexham	0	7	6
Elltoft, H. Stanley, Smithy Lane, Acton	0	16	6
Employment Exchange, Wrexham	11	6	0
Evans, D. & Son, 33, Norman Road, Wrexham	0	4	4
Evans, Evan & Son, Bakers, Moss	1	10	0
Evans, E. G., Higher Berse, Wrexham	0	17	4
Evans, J. R. & Son, The Bungalow, Hightown Road, Wrexham	1	4	0
Evans, Mrs. Llew, Ruabon Road, Wrexham	0	17	4
Evans, Lloyd & Son, Smithfield Road, Wrexham	7	8	6
Evans, M. A., 21, Bradley Road	0	4	0
Evans, Powell & Gauge, 29 Cunliffe Street, Wrexham	1	17	0
Evans & Davies, 3 & 4 Chester Street, Wrexham	3	0	0
Evison, Mr. G., Glasfryn Villa, Caego	0	6	6
Ffrith Fireclay Co., Ffrith	8	2	11
Ffrith Roadstone Quarries	11	18	0
Fisher, E. N., Broughton Hall Farm, Broughton	0	8	8
Fisher, Robert, High Street, Caergwrle	3	6	6
Fletcher, W. R., Ltd., Bank Street	1	8	6
Francis & Co. (Wrexham) Ltd., Hope Street, Wrexham	4	16	5
Francis, Mr. E., Hairdresser, Chester Street, Wrexham	0	8	0
Flather, J. W., Ellesmere Port	2	13	8
General Post Office, Automatic Exchange	5	6	0
,, ,, Indoor Staff	15	0	0
,, ,, Outdoor Staff	20	0	0
,, ,, Engineering Department	24	0	0
Gittins, Wm., South View, Aberderfyn	14	8	2
Gittins, W. H., High Street, Johnstown	0	8	8
Goodsons, High Street, Wrexham	1	2	8
Gosnell, W. E., Bridge Street	0	8	0
Goodwin Bros., New Broughton	0	8	8
Gracies, Ltd., Crane Street, Cefn	2	8	0
Gracies, Ltd., Rhos	6	1	8
Great Western Railway, Croesnewydd	9	2	10
,, ,, Engineering & Traffic Department	50	9	6
,, ,, Loco. & Carriage Department	21	0	0
,, ,, Traffic Department	15	9	6
Green Bros., Ltd., 12, Queen's Road, Brymbo	2	1	10
Green, L., Liverpool House, Johnstown	0	8	8
Gresford Sand & Gravel Co., Baltic Buildings, Liverpool	41	1	11
Griffiths, Glyn, Park Road, Ponciau	0	1	6
Griffiths, H., The Garage, Gresford	1	19	0
Griffiths, R. W. & T. R., Park Street, Ruabon	0	11	8
Gwersyllt Silica Brick Co., Gwersyllt Works	18	17	8
,, ,, Pant Works	20	18	2
Hafod Colliery, Surfacemen	64	11	1
,, ,, Undergroundmen	522	2	4
Hafod Colliery Checkweighmen Fund	0	17	4
Hafod Red Brickworks, Rhos	65	0	0
Hampson, H., Charles Street, Wrexham	7	17	7
Hanmer Bros., Imperial Garage, King Street, Wrexham	4	1	8
Harrison, Mr. G., High Street, Coedpoeth	1	2	4
Harrison, Mr. J., Gwalia Stores, Pentre Broughton	0	6	6
Haswell Bros., Elwy House, King Street, Wrexham	4	6	8

	£	s.	d.
Hayes, Percy R., Midland Bank Chambers, High Street, Wrexham	1	14	8
Halghton Mill, Bangor	3	12	0
Holmes, E. & Family, Llanypwll	1	6	8
Holt, Mr. R. & Staff, 23, Elm Grove, Wrexham	1	2	6
Houghton, Mr. J., The Dairy, Henblas Street, Wrexham	0	10	3
Holland Colliery, Brymbo	3	4	0
Home & Colonial Stores, Wrexham	2	0	9
Hughes, Jones & Buffey, Bryn Aber, Chapel Street, Ponciau	17	2	0
Hughes, J. H., Queen Street, Wrexham	1	16	8
Hughes & Son, High Street	0	12	10
Hughes, E. R., The Bon, Town Hill, Wrexham	1	8	6
Hughes & Lancaster, Ltd., Acrefair	23	3	8
Humphreys & Roberts, Pentre Broughton	12	0	0
Hughes, Thomas & Co., per P. R. Hayes, Midland Bank Chambers	3	3	4
Hughes, Herbert, Builders, Acrefair	0	2	10
Hughes, Mr. C., Park View, Overton	0	2	2
Hughes, M. A., Charles Street, Wrexham	1	6	0
Humphreys, W. F., Ltd., Acrefair	38	15	8
Inspector of Taxes, No. 1. District	9	2	8
,, ,, No. 2 District	1	10	0
Irwin, J., High Street, Wrexham	3	0	6
Jackson, J. & C., High Street, Wrexham	4	17	0
Jackson, W. D., 46, Chester Street, Wrexham	1	0	0
Jarman & Son, Ltd., Argyle Street, Wrexham	3	16	0
Jennings, H., Holt Road Stores, Wrexham	1	7	0
Johnstown Manufacturing Co., Ltd., Johnstown	63	14	2
Jones, A., Eddystone House, Johnstown	3	5	6
Jones, A. Kent, Regent Street, Wrexham	1	2	0
Jones, C. D., Hope Street, Wrexham	4	2	0
Jones, Cyril, Son, & Williams, Egerton Street, Wrexham	1	16	3
Jones, Miss D. G., 18, Princess Street, Wrexham	0	6	6
Jones Bros., The Garage, Bala	0	13	0
Jones Bros., Llangollen	2	3	4
Jones & Sons, Auctioneers, Queen Street, Wrexham	5	16	6
Jones, Edward, 14, Penybryn, Wrexham	2	5	7
Jones, Edwin, Argyle Street, Wrexham	2	13	3
Jones, Mr. Edward, Brynycabanau Lane, Wrexham	1	19	0
Jones, Messrs. E. B., Queen Street, Wrexham	1	7	6
Jones, E. N., Bridge Street, Wrexham	2	17	6
Jones, G. H., Rhosddu Garage, Wrexham	0	8	8
Jones, Glyn, Osborne Street, Rhos	0	5	2
Jones, H., Henblas Street, Wrexham	0	12	8
Jones, H., Deeside, Holt	8	10	0
Jones, H. & T., Ltd., Chester Street, Wrexham	4	0	0
Jones, J., Ruthin Road Bakery, Wrexham	0	13	0
Jones, J. B., Hilbre, Acton, Wrexham	1	0	0
Jones, J. C., Cambrian Stores, Lodge	0	17	4
Jones, J. G., Yorke Street, Wrexham	0	12	6
Jones, J. Harry, Tailor, High Street, Summerhill	0	8	8
Jones, J. Parry, Clayton Road, Pentre Broughton	0	17	4
Jones, Marie & Co., 10, High Street, Wrexham	1	2	3
Jones, M. D. & Co., Market Hall Shop, Wrexham	1	8	4
Jones, T. J., Builder, Poyser Street, Wrexham	1	0	6
Jones, Walter, Ltd., Charles Street, Wrexham	1	6	0
Jones, W., & Son, Tudor Road, Wrexham	1	5	0
Kalton, R. A., Regent Street, Wrexham	0	12	0

	£	s.	d.
King's Cafe, King Street, Wrexham	1	4	4
Knowles & Co., Chester Street, Wrexham	1	4	10
Lancashire & Cheshire Rubber Co., High Street, Wrexham	0	11	4
Langford, Miss Olwen, Beaverbrook, Tryddyn	0	4	4
Lassell & Sharman, Caergwrle	3	17	6
Laurie, W., 14, King Street, Wrexham	1	14	5
Lawrence, Mr. S., Springfield Villa, Hope	0	17	4
Leach, John, High Street, Wrexham	2	15	8
Lee & Sons, 71, Erddig Road, Wrexham	1	16	0
Leedham & Williams, 36, Bersham Road, Wrexham	3	10	2
Le Gallais, M., Abenbury	0	8	8
Lindsay & Co., Argyle Street, Wrexham	4	15	3
Ling & Co., Ruabon	0	15	2
Liptons, Hope Street, Wrexham	3	3	4
Liverpool Victoria Friendly Society, Argyle Street, Wrexham	4	3	5
Llangollen Tanning Co., Ltd., Maesmor Mills, Llangollen	18	11	8
Llay Hall Colliery	196	16	9
Llay Hall Brick Works	12	14	10
Llay Main Colliery	403	0	0
Lloyd & Swindley, Bridge Street	0	7	4
Llwyn Einon Brick Co., Rhos	50	13	4
London & Manchester Assurance Co., Ltd., Wrexham	3	17	6
London & North Eastern Railway, Hospital & Benevolent Fund	46	16	2
London & North Eastern Railway, Engineering & Traffic Department	38	14	0
Longs, Messrs., 23, Hope Street, Wrexham	0	4	0
McAlpine, Sir Robert & Son (Midland), Ltd., Pant Farm Gravel Pit	2	4	4
Macreath, F., Yorke Street, Wrexham	0	4	0
Maesgwyn Estate, Ltd.	0	14	10
Majestic Cinema, Regent Street, Wrexham	6	16	1
Marks & Spencers	28	10	4
Marchwiel Hall Staff, near Wrexham	5	6	2
Marsden, W. & Co., Priory Street	2	2	0
Martin, F. S. & Staff, Manor Bank, Marford	2	7	4
Mason, G., Ltd., High Street, Wrexham	1	1	0
Mathias Bros., Westminster Road, Pentre Broughton	0	8	8
Maypole Dairy Co., Chester Street, Wrexham	1	2	7
,, ,, Hope Street, Wrexham	1	18	8
Meeson's, Regent Street, Wrexham	0	18	0
Melias, Ltd., Wrexham	1	18	8
Millers' Supply Co., Puleston Mills	4	10	4
Minera Lime Co., Minera	32	8	4
Minera Mines, Gravel & Concrete Co., Minera	4	0	2
Miners' Institute, Rhos	2	2	0
Miners' Institute, Wrexham	1	14	8
Mitchell, S., Contractor, Cefn	4	6	8
Moelferna Quarries, Glyndyfrdwy	39	3	8
Monsanto Chemical Works, Ltd., Ruabon	217	15	4
Moore, W. H., Poplar Road, Wrexham	1	11	6
Mossford, Edwin, 30, Ruabon Road, Wrexham	3	6	0
New Talwrn Colliery	2	15	0
Northam & Barnett, 3, Vegetable Market, Wrexham	2	2	0
North Wales Power Company Welfare Society	5	10	0
Ogden, George, 9, Acton Gardens, Wrexham	3	18	0
Olivers, Hope Street, Wrexham	1	11	9
Oughtibridge Silica Fire Brick Co., Abenbury	19	17	4

	£	s.	d.
Overton Brick & Tile Co., Overton	1	10	8
Owen Bros., The Garage, Rhostyllen	0	6	6
Palé Estate, Llandderfel, Merioneth	18	9	4
Parker, Davies & Hughes, Ltd., The Priory, Wrexham	6	9	4
Parry, Miss S., 16, Fairfield Street	0	2	2
Parry, T. & Son, High Street, Wrexham	1	6	0
Pearl Assurance Co., Ltd., Hope Street, Wrexham	6	10	0
Penylan Estate	1	4	0
Phillips. J. & Son, Braeside, Rhostyllen	0	13	0
Phillips, W. & Co., Hope Street, Wrexham	18	19	8
Pierce, Hopley & Bird, Regent Street, Wrexham	2	11	8
Plaskynaston Foundry, Acrefair	3	18	4
Price, Hugh & Co., Abbot Leather Works, Wrexham	20	4	6
Pritchard, G., 11, Cyngorfan Road, Rhos	0	8	8
Provident Clothing Supply Co., Ltd.	0	11	6
Prudential Assurance Co., Wrexham	20	0	0
Public Benefit Boot Co., 23, Queen Street, Wrexham	1	3	2
Pugh, A., Builder, Caergwrle	4	16	0
Pugh, W. C., Beechley Garage, Wrexham	0	2	2
Refuge Assurance Co., Wrexham	12	17	0
Refil, Ltd., Trinity Street	0	10	0
Rees, D. H., Croesfoel Farm, Rhostyllen	0	10	10
Reid, Alex, King Street, Wrexham	3	0	0
Rhos Gas & Ruabon Water Co.	6	7	9
Rhostyllen Motor Co., Rhostyllen	1	8	6
Roberts, Arthur, Post Office, Brynteg	1	6	0
Roberts Bros., Haulage Contractors, Cefn	2	12	0
Roberts, D. T., Penybryn, Wrexham	2	1	5
Roberts, E. D., Brynteg Bakery	4	6	8
Roberts, Mrs. J. E., Moores Stores, Moss	0	2	2
Roberts & Maginnis, Ltd., Silica Quarry, Minera	11	4	2
,, ,, Trevor, Ruabon	29	1	0
Roberts & Sons, Francis, Builders, Trevor, Ruabon	78	8	9
Roberts, Mr. Llew, High Street, Coedpoeth	0	8	8
Roberts, Robert, Hope Street, Wrexham	3	7	8
Roberts, R. G., The Bakery, Glyndyfrdwy	2	5	4
Roberts, Walter, 44, Hope Street, Wrexham	3	6	2
Roberts, William & Son, Acton Smithy, Wrexham	0	2	2
Rogers & Jackson, Hope Street, Wrexham	31	7	10
Rogers, Samuel, Ltd., Charles Street, Wrexham	19	11	6
Rossett Sand & Gravel, Rossett	50	19	5
Rothwells, Holt	1	6	0
Rowlands, A. J., & Sons, Regent Street	2	9	3
Rowlands. H., Henblas Street	0	10	6
Royal Welch Fusiliers	0	11	8
Ruabon Brick & Terra Cotta Co., Ruabon	67	1	6
R.O.P. Gwersyllt	1	4	10
Samuel, Henry, Charles Street, Wrexham	2	10	0
Samuel, W. E., Brookside Works, Bridge Street, Wrexham	5	15	0
Schofield, Arthur, Hope Street, Wrexham	1	9	4
Shaw, H., 35, Regent Street, Wrexham	0	15	4
Shell-Mex Oils Co., Ruabon	2	6	0
Sims, Thomas, Coedyfelin Road, Brymbo	0	17	4
Skellern, J. R., Henblas Street, Wrexham	4	0	8
Smith, W. H. & Sons, Regent Street, Wrexham	1	13	9
Snape, W. & Sons, Clifton House, Clifton Road, Eccles	10	3	0
South Wales Clothing Co., Wrexham	0	4	4
Southern, Mrs. F., Regent Street, Wrexham	0	10	0

	£	s.	d.
Stant, J. B., Charles Street, Wrexham	8	7	4
Stevens, F. & Son, Regent Street, Wrexham	19	6	10
Stokes, R. J. & Co., Ltd., High Street, Wrexham	2	2	6
Sumner, G. F., Stansty	21	17	11
Sumner, T. S., Ltd., Newton Street, Wrexham	5	16	10
Tarmac, Ltd., Brymbo	15	11	10
Taylor, H., Boot Repairer, Mount Street, Wrexham	0	19	6
Technical Institute, The Caretakers of	2	9	8
Thomas Bros., Salop Road, Wrexham	7	5	2
Thomas & Sons, Caia Road, Wrexham	0	17	4
Thomas, E. & Family, 4, Penygraig, Brymbo	1	1	8
Thomas, H., Cabinet Maker, Gresford	0	17	4
Thomas, J. W. & Son, Little Mountain, Summerhill	0	8	8
Thomas, William & Son (Timber Merchants) Ltd., Wrexham	30	18	7
Thomas, William & Son (Wrexham), Ltd., Hope Street Wrexham	3	8	2
Thomas, W. & H., Queen Street, Wrexham	0	7	6
Tony's, Hope Street, Wrexham	2	4	0
Tooth, Mrs. C. T., Highgate Yard, Wrexham	1	6	4
Town Hall Vaults, Wrexham	2	17	6
Town Mill, Charles Street, Wrexham	4	6	8
Transport & General Workers' Union, Office Staff	1	6	0
Triplex Motor Co., Regent Street, Wrexham	3	17	2
Trueform Boot Co., Hope Street, Wrexham	2	14	5
Turner, G. W., Lord Street, Wrexham	5	7	10
Unemployed, Brymbo Exchange	58	15	11
Unemployed Association, Cefn & Rhosymedre	19	7	9
Unemployment Assistance Board, Grosvenor Road, Wrexham	8	10	0
Unemployed, Coedpoeth	29	13	11
Unemployed, Llay	6	0	4
Unemployed, Rhos	33	5	3
Unemployed, Wrexham Exchange	44	18	8
United Westminster & Wrexham Collieries, Gresford Colliery	653	10	6
,, ,, ,, ,, Underground Officials	26	9	8
Walkers Dairies	1	19	0
Wagon Repairers, per Mr. Norman Williams	1	14	2
Waterworth & Sons, Hope Street, Wrexham	1	8	0
Whitley Bros., Salisbury Park, Wrexham	12	4	0
Whittinghame, F. S., Hafod Farm, Pontblyddyn	1	3	2
Williams, F., 108, Rhosnessney Lane	1	14	4
Williams, Frank H., Fern Bank, Lodge, Brymbo	1	14	8
Williams, Ll., Winterbourne, Stansty	0	2	2
Williams, I., Delfryn, Bwlchgwyn	1	6	0
Williams, Oswald, Grocer, Adwy	1	12	6
Williams, T. J., Steam Bakery, Cefn	5	6	9
Williams, T. Lloyd, Regent Street, Wrexham	15	4	0
Williams, Walter, Annabe House, 56, Rhosnessney Lane	1	5	8
Williams, W. J., Central Stores, Wrexham	4	9	2
Williamson ,R., Ltd., Town Hill, Wrexham	5	0	0
Woodall, Minshall, Thomas & Co., Ltd., Principality Press, Wrexham	13	14	10
Woodward, Edward, 3, Yorke Street, Wrexham	3	15	5
Woodward, Mr., Dentist, Regent Street	0	0	8
Wilks, Edgar H., Town Hill	0	17	4
Woolworth, F. W. & Co., Ltd., Hope Street	30	0	0
Wrexham Borough Fire Brigade	1	1	0
Wrexham Brick & Tile Co., Abenbury, Wrexham	31	12	11

	£	s.	d.
Wrexham Corporation, Electricity Department	14	0	4
,, ,, Surveyor's Department	66	2	4
,, ,, Parks Superintendent	0	3	8
,, ,, Clerks	13	10	10
,, ,, Education Department	0	17	11
,, ,, Superannuated	0	5	2
Wrexham & East Denbighshire War Memorial Hospital	12	12	2
Wrexham & E. D. Water Co., Works Staff	1	14	8
,, ,, ,, Office Staff	3	11	6
,, ,, ,, Wrexham	16	7	8
,, ,, ,, New Works	6	13	4
Wrexham Gas Co., Salop Road, Wrexham	38	2	3
Wrexham Lager Beer Co., Wrexham	16	13	10
Wrexham Rural District Council	107	0	4
Wrexham Steam Laundry	13	2	4
Wrexham Tenants, Ltd., Garden Village	2	3	4
Wright, A. J., Station Road, Broughton	0	8	8
Wrights, Queen Street, Wrexham	10	13	2
Wyndham & Phillips, Ltd., Delph Works, Ruabon	45	0	0
Wynnstay Estate, Ruabon	11	17	3
Wynnstay Hotel, Wrexham	7	3	8
	£6,648	10	7

TRADESMENS' FUND.

THE TOTAL CONTRIBUTIONS RECEIVED FROM THIS SOURCE DURING 1937 AMOUNTED TO

£1,015 16s. 7d.

Canvassers : Mr. ADOLPHUS WILLIAMS.
Mr. CARADOC WILLIAMS.

Wrexham & East Denbighshire War Memorial Hosiptal.

NOTABLE FACTS.

1,5343 Employees

IN WREXHAM AND DISTRICT MADE A SYSTEMATIC WEEKLY COLLECTION OF **2d. each** DURING 1937, REPRESENTING £6,648/10/7. THERE ARE 27,263 EMPLOYEES REGISTERED AT THE EMPLOYMENT EXCHANGES IN WREXHAM AND DISTRICT, AND ASSUMING THAT EACH EMPLOYEE CONTRIBUTED, THE INCOME FROM THIS SOURCE ALONE WOULD REACH . .

£11,800 annually—

2d. per week means only ¼ **d.** per day.

Will you make these FACTS known ?

THE FOLLOWING ARE LIFE GOVERNORS.

	Numbers of Tickets of Recommendation each Life Governor is entitled to during the year. In-door	Out-door
Mrs. Archdale, 200, Brompton Road, London, S.W.3....		12
Mr. W. J. Willett, Beech Moss, Wynnstay-Rd., Old Colwyn		12
The Border Breweries (Wrexham) Ltd.	4	
Sir W. Williams Wynn, Bart., C.B., Ruabon	4	
Officer Commanding the Depot, Royal Welch Fusiliers ..	4	
Mrs. Spottiswoode	16	
Captain W. Best, Vivod, Llangollen		6
Mr. T. Hamilton, Ollerhead, Hilbury, Minehead		6
Mrs. Roger Kynaston, Hardwicke, Ellesmere	8	
Sir Henry Robertson, Bart., Pâlé, Corwen	16	
Mr. Pat Collins, Gondola Works, Walsall	4	
Mr. St. John Corbett	2	4
Mr. Walter Roberts, J.P., The Gables, Percy Road	10	16
Mr. Stanley Williams, 45, Talbot Road.....	4	
Mr. Ted Davies, Cumberland Dairy, 3, Bryanston Street, London, W.1.	4	
Mr. R. Glyn Powell, Gerald Street, Wrexham	4	
Alderman W. Dodman, J.P., Town Hill	4	
Mr. E. L. Pollard, Bridge Street	4	
Mr. George G. Lerry, Gerald Street, Wrexham	10	20
The Chairman, Wrexham Branch National Farmers' Union	10	20
Sir Alfred D. McAlpine, Marchwiel Hall	10	20
Mrs. Scott, Gwastadd Hall, near Wrexham	3	6
Mr. Fred Stevens, The Croft, Wrexham	10	16
Mr. Joseph Wilson, Neville Crescent, Acton	4	
Miss K. Allington-Hughes, Bryn-y-Groes, Gresford	5	10
Mr. T. Lythgoe, Elmroyd, Rhosnessney, Wrexham....	4	
Mr. D. J. Parry, Gresford View, Hill Street, Pentre Broughton	4	
Mr. Charles Shaw, 112, Park Avenue, Wrexham.....	2	4
Mr. T. Lloyd Williams, J.P., Hartfield, Wrexham	5	10
Mrs. W. Aston, Acton Grange, Wrexham	4	
Mr. Harold Shaw, 35, Regent Street, Wrexham	4	
Mr. Walter Edwards, 6, Beechley Road, Wrexham.....	4	
Mr. Robert E. Guy, 1, Dunhelm Villas, Caego.....		2
Councillor John Davies, The Crest, Acton Gardens	4	
Councillor Mrs. E. C. Breese, J.P., 63, Ruabon Rd., Wrexham	4	
Dr. Richard Williams, Bersham Lodge, Wrexham	4	
Mr. Arthur Lea, The Wrest, Marchwiel.....	4	

LIFE GOVERNORS (*continued*).

	Number of Tickets of Recommendation each Life Governor entitled to during the year. Indoor	Outdoor
Mrs. Cyril O. Jones, Annefield, Gresford	4	
Mr. Garfield Wright, Lincolns, Woodland Road, Whitby, Ellesmere Port	4	
Councillor Arthur A. Green, J.P., Durban, Park Avenue, Wrexham	4	
Mr. J. G. Benson, 22, Neville Crescent, Acton	4	
Mr. Glyn A. Jones, B.B.C. Cardiff	4	
Councillor Mrs. R. I. Affleck, Collynie, Pen-y-maes Avenue	4	
Mr. W. H. Wingett, Chester Street, Wrexham	4	
Dr. R. Geoffrey Williams, J.P., The Elms, Wrexham	1	2
Mrs. F. W. Morris, Eiranfa, Chester Road, Wrexham	4	2
Dr. & Mrs. John Reid, Penymaes, Wrexham	1	2
Mr. J. W. W. Danson, Minera Hall, Wrexham		2
Mr. Chas. C. Marston, Derwen, Acton Road, Wrexham	4	
Mrs. Stanley L. Williams, 45, Talbot Road, Wrexham	4	
Mrs. Hubert Chadwick, Chapel Street, Wrexham	4	
Mrs. Bagnall Bury, King's Croft, Wrexham	4	
Councillor Mrs. Jarvis Jones, Bute Villa, Ruthin Road, Wrexham	4	
Alderman Horace Blew, 11, Neville Crescent, Acton, Wrexham	4	
Mr. W. Lloyd Evans, 18, Rutland Road, Wrexham	4	
Mrs. D. Simner Jones, 2, Neville Crescent, Acton, Wrexham	4	
Chairman, Wrexham Association Football Club	4	
Mr. A. Breese, 63, Ruabon Road, Wrexham	4	
Mrs. Taylor, 52, Ruabon Road, Wrexham	4	
Mr. George Allerton, The Odeon, Chester	4	
Mrs. A. Bell, Northwood, 55, Rhosddu Road, Wrexham	4	
Capt. W. Keating, 17, Beechley Road, Wrexham	4	
Mrs. Richard Jones, Poplar Cottage, Holt Road, Wrexham	4	
Mr. Arthur G. Camp, 130, Ruabon Road, Wrexham	4	
Mr. E. Holman, 39, Roderick Terrace, Salop Rd., Wrexham	4	
Miss Dora Beirne, 10, Salisbury Road, Wrexham	4	
Mrs. H. Hampson, Gatefield, Wrexham	4	
Mr. J. T. Williams, 133, Cyngorfan, Rhos	4	
Mrs. Whitehead, 46, Victoria Road, Wrexham	4	
Mr. Cyril Breese, 57, Percy Road, Wrexham	4	
Mr. S. Heppenstall, Yale Cottage, Rossett	4	

WREXHAM & EAST DENBIGHSHIRE

HOSPITAL SATURDAY,

RECEIPTS.

	£	s.	d.
Acrefair, per Mrs. A. Bowen	17	0	8
Rhos, per Mrs. Caradoc Williams	13	3	0
Coedpoeth, per Mr. J. P. Rogers	7	0	8
Southsea, per Mrs. E. Lowman	2	16	6½
Brymbo, per Miss C. E. Lloyd	5	9	10½
Gwersyllt, per Mrs. Aurelius Jones	4	19	7
Gresford, per Miss Allington-Hughes ..	4	7	9
Hope & Caergwrle, per Mr. Hugh Rogers ..	6	11	11
Rhostyllen, per Mrs. E. Thomas	3	16	4½
Llay, per Mr. & Mrs. T. E. Parry	3	17	4
Broughton, per Mrs. H. P. Harris	3	0	0
Penycae, per Mr. J. Francis	2	16	3
Rossett, per Mrs. Witt	1	1	2
Holt, per Mrs. M. Price-Rees	1	19	9
Garden Village, per Mr. A. E. Stabler ..	1	0	0
Rhosnessney, per Miss F. M. Thompson ..	0	14	5
Marchwiel, per Mr. Arthur Lea	1	6	6
	81	1	9½
Wrexham	82	6	6½
Stall	13	17	8
Donations	4	10	6
	£181	16	6

August, 1937.

WAR MEMORIAL HOSPITAL.

JULY 10th, 1937.

PAYMENTS.

	£	s.	d.
John Groom's Crippleage	13	10	0
Edwin Jones & Son	1	8	0
Jarman & Sons, Ltd.	0	5	6
Postage, Carriage, Sundry Expenses	3	14	6
Balance to Wrexham Hospital	162	18	6
	£181	16	6

LESLIE SPENCER, F.I.A.C.,
Secretary.

LIST OF INVESTMENTS

AT 31ST DECEMBER, 1937.

INVESTMENT.	*Year.*	*Nominal Value.* £	s.	d.	*Cost Price.* £	s.	d.	*Dividend, 1937.* £	s.	d.
Wrexham Gas Co. Ordinary Stock .....*	1840	1,270	0	0				69	17	0
Ditto. 5 per cent. Statutory Mortgage .....†	1901	500	0	0	500	0	0	18	18	2
5 per cent. Guaranteed Preference Stock Southern Railway .....†	1903	840	0	0	1,246	7	0	31	15	3
4 per cent. London, Midland & Scottish Railway Preference Stock.....*	1905	560	0	0	461	1	2	22	8	0
Australia 3% Conversion Loan 1955/58).....†	1905 1905 1906 1907 1907	1,433	4	0	1,366	12	6	32	10	5
3 per cent Local Loans Stock*	1905	1,029	16	5	1,004	4	6	30	17	8
New Zealand 3½ per cent. Stock (Inscribed).....†	1906	400	0	0	401	1	0	10	11	9
India 3½ per cent. Stock (Inscribed) .....†	1907	530	0	0	544	13	2	14	0	8
East Indian Railway Co., New 3 per cent. Debenture Stock .....†	1908	860	0	0	731	11	8	19	8	7
4 per cent. Preference Stock London, Midland, and Scottish Railway Co. †	1909	544	0	0	608	10	5	16	9	1
Great Western Railway Co., 5 per cent. Consolidated Guar. Stock .....†	1910	142	0	0	199	16	5	5	7	5
New South Wales 3½ per cent. Stock (1930—50) (Inscribed) .....†	1910	1,020	0	0	995	16	3	27	0	0
3½ per cent. War Loan (Registered) .....†	1917	250	0	0	237	10	0	8	15	0

LIST OF INVESTMENTS, AT DECEMBER 31ST, 1937—*continued.*

INVESTMENT.	*Year.*	*Nominal Value.* £	s.	d.	*Cost Price.* £	s.	d.	*Dividend, 1937.* £	s.	d.
3½ per cent War Loan ....*	1918	526	6	4	500	0	0	18	8	4
4 per cent. L.M.&.S. Railway 1923 Preference Stock †	1923	3,512	0	0	2,999	13	11	106	4	9
£1,178.4 per cent. London & North Eastern Railway Co. 2nd Preference Stock*	1923	*1,178	0	0	1,923	14	10	5	17	10
£1,088 Do. ....†		1,088	0	0				4	3	0
3½ per cent War Loan ....*	Stock cert. recd. 1924	900	0	0	—			31	10	0
3½ per cent. War Loan.....†	1927	601	17	7	610	0	0	21	1	4
3½ per cent. War Loan ....*	1927	1,210	19	9	1,230	0	0	42	7	8
5 per cent. London & North Eastern Railway Co. Preferred Ordinary Stock	1927	420	0	0	—			—		
3 per cent. India Stock ....*	—	1,629	3	2	1,000	0	0	48	17	4
3½ per cent. Conversion Loan*	1924	5,783	18	9	4,627	10	3	202	8	10
5 per cent. Commonwealth of Australia Stock, 1945-75†	1928	301	0	5	300	0	0	11	7	7
3½ per cent. War Stock ....*	1928	1,061	8	0	1,100	0	0	37	3	0
4 per cent. Consols (inscribed)†	1928	362	15	10	316	0	0	10	19	6
4½ per cent. Conversion Loan 1940—44 (inscribed) ..†	1929	148	13	3	151	12	7	5	1	2
4½ per cent Conversion Loan 1940—44 .....*	1929	1,171	6	11	1,110	0	0	52	14	2
4½ per cent. Derby Corporation Red. Stock 1951–61*	1931	985	14	7	1,000	0	0	44	7	0
4½ per cent. Nottingham Corporation .....*	1931	1,071	2	11	1,080	0	0	48	4	0
3½ per cent. Conversion Loan*	1931	709	18	10	600	0	0	24	16	10
3½ per cent. Conversion Loan*	1931	1,012	1	8	780	0	0	35	8	4
3½ per cent. Conversion Loan (inscribed) .....†	1932	130	17	9	100	0	0	3	9	3

LIST OF INVESTMENTS, AT 31ST DECEMBER, 1937—*continued.*

INVESTMENT.	*Year.*	*Nominal Value.* £ s. d.	*Cost Price.* £ s. d.	*Dividend, 1937.* £ s. d.
3½ per cent. Conversion Loan*	1932	886 11 7	675 0 0	31 0 6
3½ per cent. Conversion Loan*	1932	824 11 0	830 0 0	28 17 2
3½ per cent. Conversion Loan*	1933	477 1 3	475 0 0	16 13 10
3½ per cent. Conversion Loan*	1933	52 6 6	52 2 0	1 16 6
2¾ per cent. Guaranteed Stock, 1933 .....*	1933	904 6 8	710 0 0	24 17 4
2¾ per cent. Guaranteed Stock (Inscribed).....†	1934	405 4 8	315 12 3	8 8 6
3½ per cent. Commonwealth Australia Stock, 1954—59*	1934	779 8 9	800 0 0	27 5 8
3½ per cent. Commonwealth Australia Stock, 1954—59*	1934	303 5 3	310 0 0	10 12 4
3½ per cent. War Loan ....*	1935	237 11 0	250 0 0	8 6 2
3½ per cent. War Stock ....*	1935	1,216 5 1	1,280 0 0	42 11 4
3¼ per cent. Commonwealth Australia Stock 1956/61 *	1936	1,255 14 5	1,270 0 0	40 16 2
3 per cent. Metropolitan Water "B" Stock ....*	1936	424 3 10	420 0 0	12 14 6
3 per cent Local Loans Stock*	1937	1,162 13 0	1,000 0 0	8 14 4 (¼ year)
3 per cent Local Loans Stock*	1937	361 19 1	325 0 0	5 8 6 (½ year)
			36,438 9 11	

TOTAL INTEREST AND DIVIDENDS AS PER INCOME AND EXPENDITURE ACCOUNT.. .. £1,330 11 9

*Held by Charity Commission. †Held by National Provincial Bank, Ltd.

N.B.—In addition to the above Investments the Charity Commission hold £1,236 14s. 7d. Consolidated 2½% Stock, and £999 4s. 9d. 3½% War Stock representing part repayment of the Loan, including Interest reinvested on the New Nurses' Home.

POUND DAY.

BALANCE SHEET.

RECEIPTS.

	£	s.	d.
Balance brought forward	6	7	10
Donations on Pound Day	16	16	6
Bank Interest		1	3
	£23	5	7

EXPENDITURE.

	£	s.	d.	£	s.	d.
W. Phillips & Co. (Waterglass)				1	8	9
Pound Day Expenses :—						
Jarman's (Printing)	1	19	0			
Posters, Secretary's Expenses	1	2	6			
				3	1	6
Goods bought for Hospital :—						
W. Phillips & Co.		19	2			
Geo. Dutton & Son		18	11			
J. E. Price (Oranges)	1	0	0			
W. Phillips & Co.	2	6	0			
				5	4	1
Christmas Gifts :—						
Cross & Roberts (16-lb. Turkey) ..	1	9	4			
J. Moran (20-lb. Turkey)	1	15	0			
McMahon (24-lb. Turkey)	2	2	0			
Williamsons (20-lbs. Sausages) ..	1	1	8			
Maypole (14-lbs. butter)	0	19	10			
				7	7	10
Cheque Book				0	2	0
				17	4	2
Balance at end of Account				6	1	5
				£23	5	7

PHYLLIS BURY,
January 15*th*, 1938.

Audited and found correct—LESLIE SPENCER, F.I.A.C.,
January 17th, 1938.

LADIES' LINEN LEAGUE, 1937.

COMMITTEE.

Mrs. F. W. Morris (*President*), Eirianfa, Wrexham.
Mrs. Arthur Evans (*decd.*) (*Chairman*), Kilhendre, Gresford.
Mrs. Soames (*Vice-Chairman*), Gladwyn, Gresford.
Mrs. John Reid (*Hon. Treasurer*), Penymaes, Wrexham.
Mrs. Geoffrey Williams (*Hon. Secretary*), The Elms, Wrexham.
Mrs. Aston, Acton Grange, Wrexham.
Mrs. Sam Aston, Acton Grange, Wrexham.
Miss Allington-Hughes, Bryn-y-Groes, Gresford.
Mrs. Affleck, Collynie, Penymaes Avenue.
Mrs. Aiyar, Kumara Lodge, Wrexham.
Mrs. Blew, Neville, Crescent, Acton, Wrexham.
Mrs. Bate, The Lodge, Stansty.
Mrs. J. A. W. Bate, Lyneal Lodge, Welshampton, Ellesmere.
Mrs. Butterworth, Meadowside, Park Avenue.
Mrs. Bury, King's Croft, Wrexham.
Mrs. A. Challoner, Aingarth, Gerald Street.
Mrs. Croom-Johnson, Stratford House.
Mrs. Danson, Minera Hall, Minera.
Mrs. B. Davies, The Vicarage ,Wrexham.
Mrs. Reggie Davies, Bowmere, Little Acton Road.
Mrs. R. Davies, St. James' Vicarage, Wrexham.
Mrs. Richard Davies, Ivy Toft, Grosvenor Road.
Mrs. Chris. Davies, Mandalay, Gerald Street.
Mrs. Lloyd Davies, Bryn-y-gog, Rhos.
Mrs. Dudley, Doone Glen, Rhosnessney.
Mrs. Glyn Evans, Plas Gwilym, Grove Road.
Mrs. FitzHugh, 22, Eccleston Square, London.
Mrs. J. H. Francis, Lyndhurst, Gerald Street.
Mrs. Arthur Green, Durban, Park Avenue.
Mrs. Harris, 1, Acton Hall Gardens, Wrexham.
Mrs. T. Hayes, Charnwood, Ruabon Road.
Mrs. S. T. Hughes, 14, Grosvenor Road.
Mrs. Hampson, Gatefield, Wrexham.
Mrs. Hague, 62, Rhosddu Road.
Mrs. Horton, Ellerslie, Maesydre Road.
Mrs. W. E. Hooson, 25, Grosvenor Road.
Mrs. Oswald Hughes, Bryn Offa, Johnstown.
Mrs. Cyril Jones, Annefield, Gresford.
Mrs. Metallus Jones, Burton House, Gresford.
Mrs. Ogwen Jones, Preswylfod, Maesydre Road.
Miss Jackson, Meadowside, Park Avenue.
Mrs. Louie Jones, Grosvenor Road.
Mrs. Garmon-Jones, Llanfynydd Vicarage.
Mrs. Lloyd, Queensbridge, Overton.
Mrs. Gerald Lloyd, Pontyffraid, Wrexham.
Miss Lloyd, Westfield, Gwersyllt.
Mrs. Lythgoe, Elmroyd, Rhosnessney.
Lady McAlpine, Marchwiel Hall.
Mrs. Mowat, Hillbury, Wrexham.
Miss E. M. Keeley, Matron, The Hospital.
Mrs. Noble, Strathalyn, Rossett.
Mrs. Artro Owen, Belmont Road.
Mrs. Odgers, 10, Acton Gardens.

Miss Owen, Bryn Offa, Wrexham.
Miss G. Prichard, Belgrave Road.
Mrs. Pitcairn Campbell, Deeside, Bangor-on-Dee.
Mrs. Paton, Grassendale, Rhosnessney Lane.
Lady Rowland, The White House, Bersham.
Mrs. Roberts, Gerald Street, Wrexham.
Mrs. Roberts, Bryntirion, Marford Hill.
Mrs. A. J. Rowland, Pendower, Fairy Road.
Mrs. Rees Jones, Minera Vicarage.
Mrs. Stant, Marford Gate, Gresford.
Mrs. Spencer, " The Haven," 16, Foster Road.
Mrs. Sauvage, Gwylfa, Minera.
Mrs. Taylor, 52, Ruabon Road.
Mrs. Thornton, " Olney," 49, Little Acton Road.
Mrs. Toller, The Elms, Gresford.
Miss Alice Williams, Homestead, Gwersyllt.
Mrs. Williams, Brymbo Vicarage.
Mrs. Lloyd Williams, Hartfield, Maesydre Road.
Mrs. Caradog Williams, Grango Road, Ponciau, Wrexham.
Mrs. Ross Wallis (*decd.*), Grosvenor Lodge, Wrexham.
Mrs. Yule, Montrose, Haytor Road, Croes-en-Eurys.

LADIES' LINEN LEAGUE.

REPORT FOR 1937.

The work of the League has continued and the interest increased during the year. We are very glad to welcome several new members.

Mrs. F. W. Morris was again elected President and has been a generous supporter of the League.

At the Annual Meeting held March 16th, 1937, Dr. Geoffrey Williams on behalf of the Board of Management accepted the Linen, etc., supplied by the League. He congratulated the members on having appointed Mrs. F. W. Morris as their President. He said the work of the League was very greatly appreciated by the Board, he continually heard the suggestion that the Ladies' Linen League might be asked to help when anything was wanted which showed that the Board realised the value of their work. Dr. Williams also said he was very glad to hear of the proposal to hold a Sale of Work every two years, the Hospital must be enlarged and the expenses increased and the supply of Linen was of the greatest assistance to the Board. He was also very glad to see Mrs. Arthur Evans (who was again re-elected as Chairman) at the Meeting and hoped she would be able to take up her work again, she had been missed very much.

Mrs. Aston also joined in congratulating Mrs. Evans on her return to work and sympathised with her in having had to be inactive for so long.

Owing to so many special efforts, entertainments, teas and treats being arranged for Coronation Year it was not possible to have the American Tea suggested at the Annual Meeting, but Mrs. F. W. Morris kindly gave a generous donation of £20 to the Funds instead.

The Egg Collection was again a success. Owing to other collections being started in some of the Districts the number of eggs from these Districts was slightly less. Other Districts, in some cases, new ones, had done so well that the total was almost the same as last year. Details are given on the Egg Leaflets. We thank all collectors and donors of eggs, and congratulate Rhos, Minera and Llanfynydd especially on their results and of course Overton, who have headed the list for some years. As the eggs are much needed by the Hospital and much appreciated may we ask all collectors to increase their numbers if possible.

The Ladies' Linen League also congratulate Mrs. Aston and Mrs. Bury on the Pound Day held in October which means a great deal of hard work to them but always meets with a ready response from the public.

The League supplied the following during the year :—

48 pairs Blankets.
72 pairs Sheets.
72 pairs Draw Sheets.
1 roll Cream Wincey.
100 yards Hessian.
200 yards Grey Calico.
18 Men's Dressing Gowns.
4 dozen Pillow Cases.
1 dozen Children's Draw Sheets.
30 yards Nursery Linen.
66 yards Turkish Towelling.
1 roll Rubber Sheeting (50 yards).

Mrs. Roger Williams, a patient in the Hospital made and gave one dozen bolster cases to the League for the Hospital.

Mrs. Yule and Mrs. Horton both organised special efforts for the League as a result the funds benefited by £1/5/0 and £17/1/10 respectively. We are most grateful to these three ladies.

It was a very great grief to all the members to hear of the death of Mrs. Ross Wallis, in October. Mrs. Wallis was one of the original promoters of the League and the first Honorary Treasurer. She was always to the fore when any charitable work was needed. Her great talent and ability made her a very valuable helper and her help was always given willingly. The Ladies' Linen League is only one of the many Societies that will miss her. Mrs. Wallis' bright personality made her a personal friend to all who knew her. The benefit of her work for the Ladies' Linen League and the Nurses' Home will be felt as long as the Hospital continues.

In conclusion we are sure it is not necessary to remind members how much we count on their continued support and work. We thank them very much for all they have done during 1937.

GREEBA WILLIAMS.

Honorary Secretary.

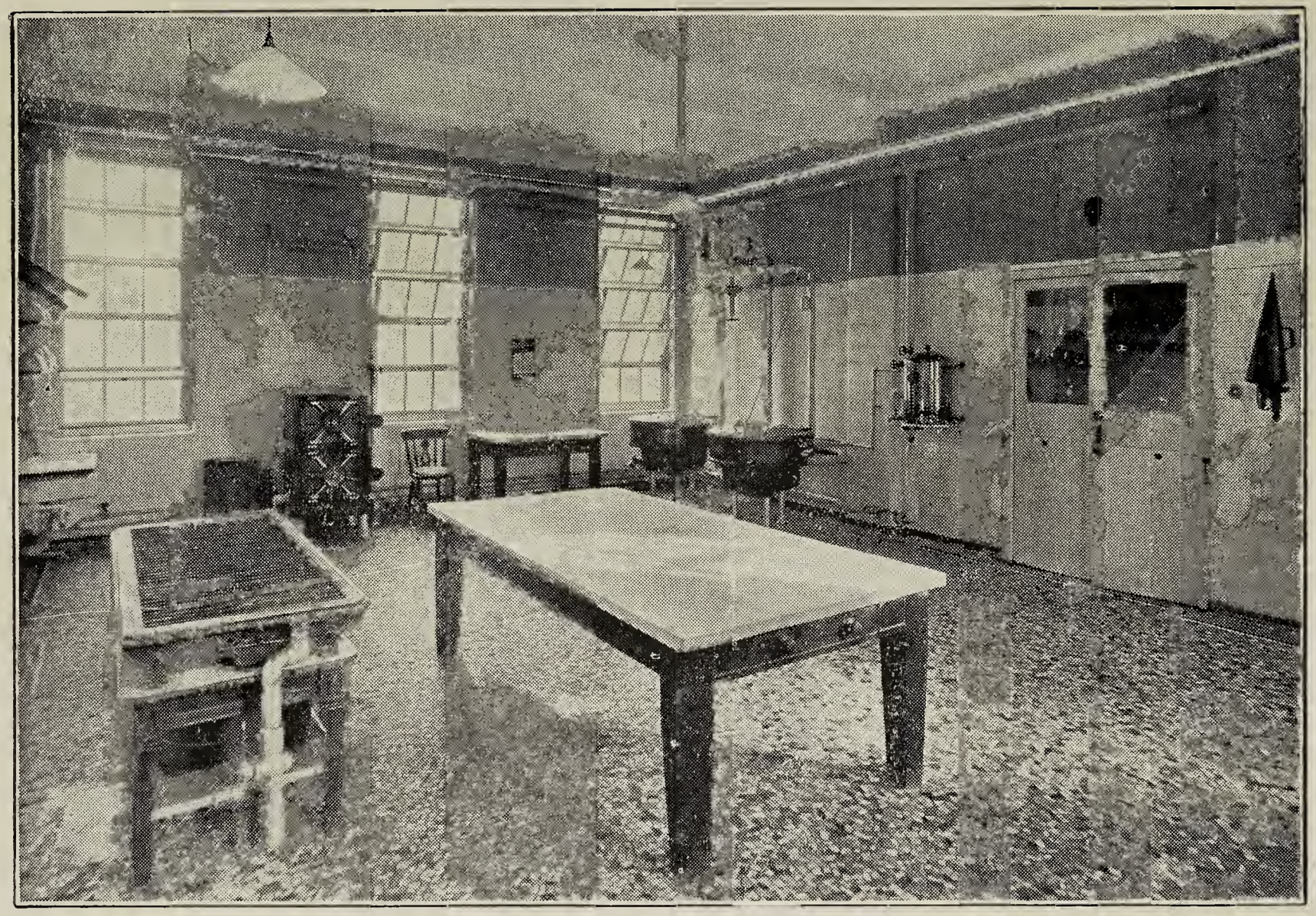

Photo by) (*ALGERNON SMITH.*

CORNER OF MAIN KITCHEN.

LADIES' LINEN LEAGUE—SUBSCRIPTIONS, 1937.

	£	s.	d.
Miss J. Jackson	1	0	0
Miss Keeley	0	2	6
Mrs. J. H. Francis	0	5	0
Mrs. Lythgoe	0	2	6
Mrs. Caradoc Williams	0	5	0
Mrs. Blew	0	5	0
Miss G. Prichard	0	10	0
Mrs. Ogwen Jones	1	1	0
Mrs. Arthur Evans	0	10	0
Mrs. Spencer	0	2	6
Mrs. Hague	0	2	6
Mrs. Garmon Jones	0	2	6
Mrs. Aston	1	0	0
Mrs. S. Aston	0	2	6
Mrs. Hooson	0	2	6
Mrs. A. J. Rowlands	0	5	0
Mrs. Artro Owen	0	3	0
Mrs. Horton	0	10	0
Mrs. Challoner	10	0	0
Mrs. Lloyd Davies	0	2	6
Mrs. Geoffrey Williams	5	0	0
Mrs. Toller	2	2	0
Mrs. Croom Johnson	0	10	6
Mrs. Butterworth	0	10	6
Miss Edith Prichard	0	10	0
Mrs. Danson	0	10	0
Mrs. Taylor, The Pikey	2	2	0
Mrs. Reg Davies	0	2	6
Miss Marian Owen	0	2	6
Mrs. Metellus Jones	1	0	0
Mrs. Soames	0	10	0
Mrs. Taylor, Salisbury Park	0	10	0
Mrs. Harries	0	2	6
Mrs. Noble	2	2	0
Mrs. Mowat	1	0	0
Lady Bushby	0	10	0
Mrs. Bolton	0	10	0
Mrs. Greenwood	0	5	0
Mrs. Bagnall Bury	0	5	0
Mrs. Robertson	0	2	6
Mrs. Lloyd Williams	0	2	6
Mrs. Reid	1	0	0
Mrs. Paton	0	10	0
Mrs. Louis Jones	0	5	0
Mrs. Yule (Tea Party)	1	5	0
Mrs. Horton (Tennis Tournament)	17	1	10
Bangor Women's Institute	1	8	0
Mrs. C. F. Dudley	0	10	6
Mrs. Cris. Davies	0	5	0
Mrs. Arthur Roberts	0	5	0
Mrs. Thornton	0	2	6
Mrs. Rees Jones	0	2	6
Mrs. Glyn Evans	0	2	6
Mrs. R. Davies	0	2	6
Mrs. F. W. Morris	10	0	0
Miss Allington Hughes	1	0	0
Mrs. Bate	0	10	0
	£69	13	10

STATEMENT OF ACCOUNTS

EXPENDITURE.

	£	s.	d.
Messrs. Scotch Wool Stores	7	13	7
Messrs. Edwin Jones	0	18	6
Messrs. S. Aston & Son, Ltd.	31	13	8
Messrs. Alex Reid	3	3	3
Messrs. A. J. Rowlands & Sons	32	15	10
Messrs. Lloyd Williams, Ltd	3	19	3
Messrs. C. D. Jones & Sons, Ltd.	70	8	7
Messrs. Francis & Co., Ltd.	9	3	4
	159	16	0
March 14th, 1938, Balance in Bank	67	1	6
	£226	17	6

DORIS REID, *Treasurer.*

March 16th, 1938.

WAR MEMORIAL HOSPITAL.

LINEN LEAGUE.

1937 — 1938.

RECEIPTS.

	£	s.	d.
Balance from 1936—1937	76	1	2
War Loan 3½% Dividend	80	10	0
Bank Interest	0	12	6
Subscriptions	69	13	10
	£226	17	6

Examined and found correct,

RICHARD DAVIES.

16/3/38.

WREXHAM AND EAST DENBIGHSHIRE WAR

Statement of Accounts for the

RECEIPTS.

	£	s.	d.	£	s.	d.
Balance in hand January 1st, 1937 :—						
Cash in Bank as per Pass Book	772	8	11			
Cash in Treasurer's Hands	17	2	11			
				789	11	10
Donations :—						
Mr. S. A. Booth, Ffrwd	0	5	0			
Mr. Walter Jones, Ruabon	0	2	6			
Mr. D. J. Lloyd, Wrexham	0	10	0			
Mr. E. Williams, Ponciau	0	2	6			
Mr. E. O. Williams, Wrexham	0	2	6			
				1	2	6
Contributions :—						
Bersham Colliery Employees, 1936 and 1937 ..	52	6	10			
Black Lane Colliery Employees	2	8	0			
Brymbo Industrial Co-operative Society Employees ..	1	9	0			
Brymbo Colliery Employees	0	16	0			
Brymbo Steel Works Employees	40	0	0			
Brymbo Water Co. Employees	1	0	0			
Cefn, Acrefair & Rhosymedre Water Co. Employees ..	0	3	3			
Crosville Motor Services, Ltd., for 1936	13	0	0			
Denbighshire Constabulary "A" Division, for 1935 ..	3	9	0			
Edwards, Allen, Ffrith, Employees	0	12	0			
Edwards, J. C., Ltd., Encaustic Tile Works Employees	7	0	9			
,, ,, Penybont Works Employees ..	14	5	10			
,, ,, Rhos Adit Employees	1	10	9			
,, ,, Rhos Works Employees ..	5	11	11			
,, ,, Trefynant Works Employees ..	3	5	1			
Ffrith Fire Clay Employees, for 1936	0	12	0			
General Post Office, Engineering Department ..	2	12	0			
G.W.Rly., Engineering Department, for 1936 & 7 ..	3	17	0			
G.W.Rly. Loco. & Carraige Department, for 1936 ..	2	7	0			
Gresford Colliery Employees	66	1	0			
Gwersyllt Silica Brick Co., Gwersyllt Employees ..	2	7	0			
Gwersyllt Silica Brick Co., Pant Work Employees ..	2	9	0			
Hafod Colliery Surfacemen Employees	11	0	0			
Hafod Colliery Undergroundmen Employees	70	0	0			
Hafod Brick Works Employees	7	10	0			
Humphreys, W. F., Ltd., Employees	3	12	6			
Llay Hall Colliery Employees	20	0	0			
L.N.E.Rly. Loco. Carr. & Wagon Dept. Employees ..	2	15	0			
Minera Lime Co., Minera Employees	3	15	0			
Minera Mines Gravel & Concrete Co. Ltd., Minera Employees	0	10	0			
Moelferna Quarries, Glyndyfrdwy, Employees ..	1	6	0			
Nantyffrith Quarries, Bwlchgwyn, Employees ..	5	7	6			
New Broughton Mixed Council School Staff	0	9	0			
Ogden, George, Wrexham, Employees, for 1936 & 7 ..	1	5	0			
Pearl Assurance Co., Ltd., Wrexham, Employees ..	0	14	0			
Plas Power Colliery, Employees..	30	17	0			
Plaskynaston Foundry, Acrefair, Employees	0	11	0			
Rhos Gas Works Employees, 1935 - 6 & 7	3	18	1			
Roberts & Maginnis, Ltd., Trevor, Employees ..	3	13	6			
Rogers, Samuel, Wrexham, Employees	1	1	0			
Sumner & Son, G. F., Stansty, Employees	1	10	0			
Williams, T. J., Steam Bakery, Cefn, Employees ..	0	10	0			
Wrexham Corporation Electricity Dept., Employees ..	1	17	0			

MEMORIAL HOSPITAL SAMARITAN FUND.

Year Ended December 31st, 1937.

PAYMENTS.

	£	s.	d.	£	s.	d.
Boots, Wrexham, Trusses, etc.	5	19	10			
Francis & Co., Wrexham, Trusses, etc...	7	18	6			
Francis, Ltd., Wrexham, Artificial Eye	0	12	6			
Caldwells, Wrexham, Bath Chair Tyres, etc.	8	1	11			
Chadwick, Wrexham, Propelling Chair	3	0	0			
Cudworth, Wrexham, Bath Chair	1	10	0			
Jones, Ll. Robert, Brymbo, Trusses, etc.	1	19	2			
Masters & Sons, Ltd., Liverpool, Artificial Limbs, Surgical Boots, Belts, etc.	171	3	6			
Owen, John, Rhos, Trusses, etc.	4	12	11			
Parry & Son, Wrexham, Leather Goods	0	13	3			
Phillips, E., Cefn, Trusses, etc.	5	3	0			
Rowlands & Co., Ltd., L., Coedpoeth	5	3	1			
Rowlands & Co., Ltd., L., Rhos	0	4	9			
Rowlands & Co., Ltd., L., Ruabon	3	16	0			
Rowlands & Co., Ltd., L., Wrexham	12	18	4			
				232	16	9
Breese Bros., Wrexham, Printing	1	2	6			
Cheque Book	0	10	0			
Cheque Book Printing	0	6	6			
Keely, Miss, Matron, Petty Cash	2	2	0			
Rogers Bros., Wrexham, Stationery, Books, etc. ..	4	1	0			
Secretary's Salary..	25	0	0			
Secretary's Postage	3	13	0			
Woodhall, Minshall Thomas & Co., Advert	0	10	0			
				37	5	0
Balance in Hand December 31st, 1937 :—						
In Bank	962	10	3			
In Treasurer's Hands	20	8	11			
				982	19	2
Carried forward				1,253	0	11

SAMARITAN FUND—continued.

RECEIPTS—continued.	£	s.	d.	£	s.	d.
Wrexham Corporation Surveyor's Dept., Employees	7	6	1			
Wrexham Rural District Council Employees, for 1936	1	13	0			
Wrexham & East Denbighshire War Memorial Hospital Staff	0	6	0			
Wyndham & Phillips, Ltd., Delph Works Employees	6	0	0			
				414	10	1
Receipts from 84 Applicants who have paid 20% Cost of Appliances Received				34	5	2
Interest on 3½% Conversion Loan	9	16	4			
Bank Interest	3	15	0			
				13	11	4
				£1,253	0	11

	£	s.	d.
Brought forward ..	1,253	0	11
	£1,253	0	11

INVESTMENT ACCOUNT.

	£	s.	d.	£	s.	d.
£280/14/0 Invested in 3½% Conversion Loan Cost	210	0	0			
Interest on £280/14/0 3½% Conversion Loan ..	9	16	4			
				219	16	4
Balance in Hand 31st December, 1936 :—						
Cash in Bank & Treasurer's Hands ..	789	11	10			
£280/14/0 3½% Conversion Loan Cost ..	210	0	0			
				999	11	10
Receipts for 1937				463	9	1
				£1,463	0	11

	£	s.	d.	£	s.	d.
Interest transferred to General Account ..	9	16	4			
£280/14/0 Invested in 3½% Conversion Loan Cost	210	0	0			
				219	16	4
Expenditure for 1937				270	1	9
Balance in hand December 31st, 1937 :—						
£280/14/0 3½% Conversion Loan Cost ..	210	0	0			
Balance in Bank and Treasurer's Hands ..	982	19	2			
				1192	19	2
				£1,463	0	11

Treasurer—Mr. E. Pritchard, Mayfield, 90, Smithfield Road, Wrexham.

Secretary—Mr. W. H. Clarke, Trewythen Cottage, Gresford.

I have examined this Receipts and Expenditure Account with the relative Books and Vouchers, and find it to be in accordance therewith. The Investment has been verified by inspection of the Certificate from Lloyds Bank, Ltd.

February 18th, 1938 LESLIE SPENCER, F.I.A.C.

Extracts from Rules.

GOVERNORS.

4.—Every person who shall make a donation to the Institution of Twenty-five pounds or upwards in one sum (the same being a personal gift and not the result of a collective effort) shall be a Governor for life.

5.—Every Firm, Partnership, Society, Collective Body of Persons, or Body Corporate, which shall make a donation to the Institution of £50 or upwards in one sum, may nominate in writing, either : (1) a person by name a Governor for life, or (2) an official of such Body for 20 years. All privileges, by virtue of such donation, under alternative (1) shall only be exercised by the person so nominated, and shall cease at his death.

6.—Every individual Annual Subscriber to the Institution of one guinea, or upwards, shall be a Governor so long as his subscription shall not be in arrear.

7.—Every Firm, Partnership, Society, Collective Body or Body Corporate which shall give an annual subscription to the Institution of not less than two guineas, shall be entitled to nominate in writing one person to be a Governor in respect of such contribution, and one other person for every additional Twenty Guineas paid to the Institution.

8.—Every Clergyman or Minister of any Church, Chapel, or other Place of Worship, or his nominee in writing, and every other person who shall collect, on behalf of the Institution, and pay thereto £5 or upwards in one sum, shall be a Governor of the Institution for one year.

9.—Every Honorary Officer of the Institution shall, during his continuance of office, be *ex-officio* a Governor of the Institution.

10.—The Board may appoint one person to be an Honorary Governor of the Institution for life in consideration of services rendered to the Institution.

PRIVILEGES OF GOVERNORS AND OTHER SUBSCRIBERS.

11.—Annual Subscribers shall be entitled to recommend Patients according to the following scale :—

	In	Out
Half-guinea	—	1
One guinea	—	2
Two guineas	1	2
Three guineas	1	4
Four guineas	2	4

and so on in like proportion.

12.—Donors, whose donations qualify them to become life Governors, shall for the first £25 have an equal right with subscribers of one guinea; for the first £50 with subscribers of two guineas, and every additional £25 shall entitle them to recommend two Out-Patients and one In-Patient.

13.—Each of the Honorary Medical Staff, and of the consulting Physicians and Surgeons, shall have the right of recommending twenty-four In-Patients and twelve Out-Patients annually.

14.—Each Honorary Governor shall be entitled to recommend two In-Patients and four Out-Patients annually.

15.—Every individual or other Donor, Clergyman, or Minister, making Congregational collections, and all collecting bodies, shall have the right of recommending Patients in accordance with the scale laid down in Rule 11. In every case where money is paid to the Institution, being the result of a Concert, Entertainment, or other collecting effort, the Committee or other persons having management of such Concert, Entertainment, or other collecting effort, shall be entitled to nominate in writing one person who shall have the same right of recommendation. Prior to the name of the Hospital being used in connection with any concert or entertainment of any kind, the permission of the Hospital Board shall be obtained.

16.—Each In-Patient's recommendation shall entitle the Governor using the same to recommend one In-Patient for one week; and each Out-Patient's recommendation one Out-Patient for one month.

17.—Recommendations issued under the Rules shall not be available after the 31st December in the year in which they are issued.

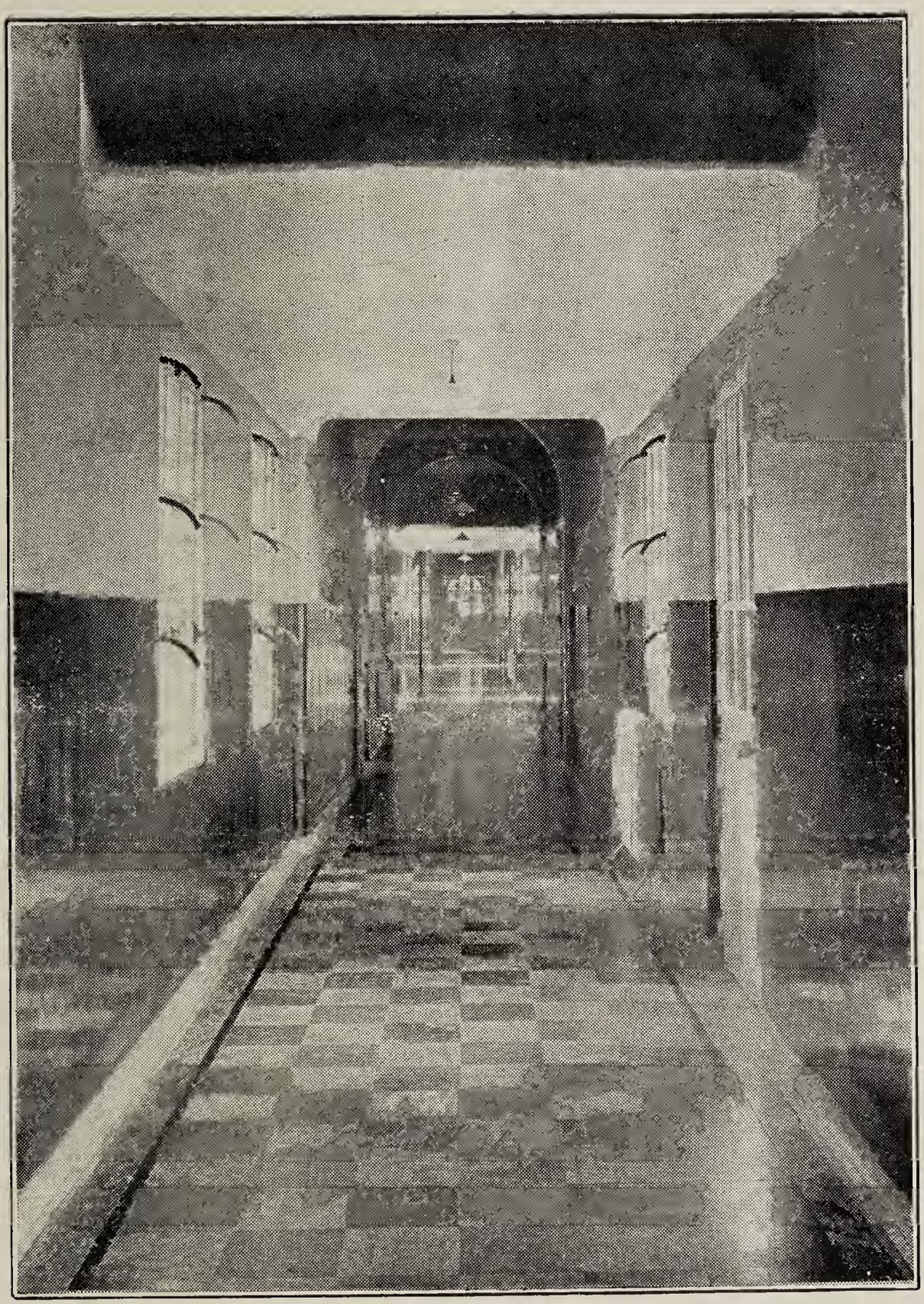

Photo by) (*ALGERNON SMITH.*

MAIN CORRIDOR GROUND FLOOR.

18.—Upon application to the Secretary, In-Patients recommendations may be exchanged by a Governor or Annual Subscriber for Out-Door recommendations, in the proportion of two Out-Patients' recommendations for one In-Patients' recommendation, and *vice-versa*.

19.—A Governor who has exhausted his full number of tickets of recommendation may obtain a further supply from the Secretary on payment in accordance with scale in Rule 11.

20.—Subject as hereinafter mentioned, every Governor shall have the privilege of attending and voting at General Meetings.

21.—Every person, Firm, Partnership, Society, Collective Body of Persons, or Body Corporate :—

(A) Who, or which, shall give an annual subscription to the Institution of £50 or upwards in one sum shall have the privilege of naming one Bed in the Institution, which Bed shall be known by that name so long as such annual subscription shall continue to be paid.

(B) Who, or which, shall make a donation to the Institution of £500 or upwards in one sum, shall have the privilege of naming one Bed in the Institution, which Bed shall be known by that name so long as the Governor, by virtue of such donation, shall live.

(C) Who, or which, shall make a donation to the Institution of £750 or upwards, in one sum, shall have the privilege of naming one Child's Bed in the Institution, which Bed shall always be known by that name.

(D) Who, or which, shall make a donation to the Institution of £1,000 or upwards, in one sum, shall have the privilege of naming one Adult Bed in the Institution, which Bed shall always be known by that name.

22.—No Governor shall be entitled to vote at any General Meeting until three months after he has become a Governor.

23.—No Governor, or Annual Subscriber, shall be entitled to recommend any person to be treated at the Institution who is not a proper object of the Charity, or whilst his subscription is in arrear.

PATIENTS.

51.—The proper objects of the Charity shall be primarily persons resident in East Denbighshire, who shall be in need of medical or surgical relief or medicine, and who, in the opinion of the Board, are unable to pay for the same, provided that (1) Persons in receipt of parochial relief shall not be eligible except as Ophthalmic or Dental Patients; (2) Members of Clubs or Benefit Societies shall be eligible as In-Patients, Ophthalmic or Dental Patients only; and (3) Persons insane or suffering from any infectious disease, or in an incurable state, and women in an advanced state of pregnancy except for operation shall not be admitted as In-Patients. Persons admitted contrary to this Rule shall be dismissed unless, upon a consultation of the Physicians or Surgeons, it be determined that the dismissal would be attended with dangerous consequences, but in all cases the Board shall have a discretionary power.

52.—All persons, whether proper objects of the Charity or not, who meet with sudden accidents, or being acute medical or surgical cases, require immediate relief, may be admitted for treatment without a ticket of recommendation; but otherwise no person shall be treated without a ticket of recommendation duly filled up and signed by a Governor, or person qualified to give the same.

53.—The patients shall be divided into two classes, *viz.* :—(1) In-Patients; and (2) Out-Patients. In-patients shall be persons whose cases are, in the opinion of the Honorary Medical Officer in attendance for the time being proper to be treated in the wards of the Institution. Out-patients shall be persons whose cases may, in the opinion of such Honorary Medical Officer, be properly treated in the Out-Patients' Department of the Institution, and who shall attend there for medicine or treatment.

54.—Persons not proper objects for the Charity may be treated as patients upon such terms and conditions as the Board may, in each particular case, decide, and such persons (including also any person who may be treated under Rule 52) shall observe and perform such terms and conditions.

55.—Any patient not conforming to the Rules may be expelled by the Board of Management, or by the Resident Medical Officer, after consultation with one of the Honorary Medical Staff, and no patient who shall have been expelled for disorderly behaviour shall be re-admissible, except by order of the Board of Management, or in case of great emergency.

SUBSCRIPTIONS.

56.—All Annual Subscriptions to the Institution shall be payable in advance on the first day of January in each year, but shall not be deemed to be in arrear until the 31st day of March following.

NOTE.—Persons who are entitled to the services of a Works Doctor, and Members of Clubs, Benefit or Friendly Societies, and other similar Associations, who are entitled to the services of a Club, Society or Association Doctor, may be admitted for treatment in the Out-patients' department, but must bring with them (in addition to the usual subscriber's ticket of recommendation) a certificate signed by such doctor stating that in his opinion the applicant can only be properly treated at the Wrexham and East Denbighshire War Memorial Hospital. Forms of the doctor's certificate will be supplied at the Hospital free.

Perfect Milk Supplies

Wrexham
Tel 2741—2762

Chester
Tel. 857

POOL BANK DAIRY

Our Shops at your service:

Ruthin Rd., WREXHAM.

Boughton, CHESTER.

Tarvin Road, CHESTER.

Telegrams : Duplicator, Chester. 'Phone : Chester 254.

Ellams Duplicator Co. Ltd.,

11 ST. JOHN ST., CHESTER.

BRITISH MANUFACTURERS OF

Rotary and Diaphragm Duplicators,
Superior Quality Carbon Papers and
Typewriter Ribbons for all Machines.

DUPLICATING SPECIALISTS.

DUPLICATOR MACHINES FROM **45/-** UPWARDS.

Write for Free Demonstration without obligation to purchase.

CORNS,
IN-GROWN TOE NAILS,
BUNIONS.

Why suffer pain when you can get instant relief?
Painless Attendance. Moderate Charges.
Patients attended at their own residence.
Distance no object.
Stop using so-called Corn Cures.

H. SHAW,

HAIRDRESSER and CHIROPODIST,

35, REGENT STREET,

WREXHAM.

Tel. 2873.

Whatever the subject the film should be SELO

SELO
The Fast **Roll Film**

A film of generous latitude and great reliability for all-round camera work out-of-doors.

SELOchrome
Extra Fast **Roll Film**

Highly orthochromatic and anti-halation backed. Superb for high-speed subjects.

SELO *Fine Grain*
Panchromatic Roll Film

For correct colour rendering and big enlargements of contact print quality.

SELO *Hypersensitive*
Panchromatic Roll Film

Makes fast photography efficient in dull light and by artificial illumination.

Sold by all photographic dealers to fit all cameras

Made in England by ILFORD LIMITED, ILFORD, LONDON

"The Master Limb — is a Masters Limb."

Artificial Limbs of Latest Improved Designs, in Light Metal or Willow. Surgical Appliances of all descriptions. Surgical Boots, Abdominal Belts for Support and Post Operation. Trusses, Elastic Hosiery, Invalid Chairs, Crutches, etc. Experienced Assistants sent out when and where required.

SATISFACTION GUARANTEED.

M. MASTERS & SONS, LTD.,

33, MOUNT PLEASANT,

LIVERPOOL, 3.

(One minute from Adelphi Hotel).

HOURS—9 a.m. to 6 p.m.
Saturdays—9 to 1.

Telephone
ROYAL 4086.

PARR'S

Aunt Sally

The all-efficient Liquid Soap.

USED BY

Hospitals and Institutions.

LOCAL AGENT:

MR. J. H. TUDOR,

98, GLANLLYN, BRADLEY, Nr. WREXHAM.

Your enquiries and orders respectfully solicited.

Sole Manufacturers:

GEORGE PARR Limited,

206, STANLEY ROAD,

BOOTLE,

LIVERPOOL 20.

TELEPHONE: BOOTLE 352.

TELEGRAMS: "PARSANTSAL," LIVERPOOL.

Photo by) (*ALGERNON SMITH.*

ENTRANCE HALL.

Caldecott & Sons

(1914 WREXHAM Ltd.)

Penybryn, Wrexham.

Undertakers
and
Funeral Furnishers.

Motor Hearses and Motor Coaches,
also Horse Equipment.

◇ ◇ ◇

TRADE SUPPLIED WITH
: : ALL REQUISITES. : :

◇ ◇ ◇

PERSONAL ATTENTION

'Phone 2261 WREXHAM.

Established 130 years. 'Phone 2764.

T. W. Davies & Son,

GROCERS & CORN DEALERS,

Wholesale Salt Merchants.

SODA — WHITING — HEARTH STONES
and other Household Requisites.

Sole Agents for Wrexham & District for
PREMIDO IODISED SALT
Prevents Goitre, Obesity and Thyroid Ailments.

14, Yorke St. Wrexham.

BREESE BROS.,

PRINTERS,

BOOKBINDERS
AND
STATIONERS,

PROMPT SERVICE. **LOWEST PRICES.**

3, CHURCH STREET,
WREXHAM.

Works—Rivulet Road. **Telephone 2377.**

E. WOODWARD,

3, YORKE STREET,

WREXHAM.

Telephone 2159.

Sanitary Plumber - -
- Gas Fitter & Glazier.

Electric Bells fitted and repaired.

General Repairs to property.

Gas Mantles, Globes, etc.
(WHOLESALE & RETAIL)

Paints, Stains and Varnishes.

THE UP-TO-DATE

Lending Library

— IS —

"The ARGOSY"

AT

BREESE BROS.,

3, Church Street, Wrexham.

2D

for the Hire of any Book.
Hundreds of Books to select from.

YOUR HOSPITAL HAS AN OVERDRAFT OF

£8,600

1938

S.O.S.

£ IVES S AVED d AILY.

R.S.V.P.

To Secretary,
Wrexham & East Denbighshire
War Memorial Hospital.

a saving as you're spending

When you shop at the "stores" and buy C.W.S. Goods you get best quality, honest value for your money, and at the end of the half-year you receive a dividend on your purchases. Thus you effect a three-fold saving. All the time, it is in your interest as Co-operative member to buy C.W.S. Goods — let us supply you.

SHOP AT THE

WREXHAM CO-OPERATIVE SOCIETY,

LIMITED

Telephone No. 2232.

Buy furniture by

ASTONS

THE LARGEST FURNITURE MAKERS IN THE COUNTRY SUPPLYING THE PUBLIC DIRECT THROUGH THEIR OWN SHOPS

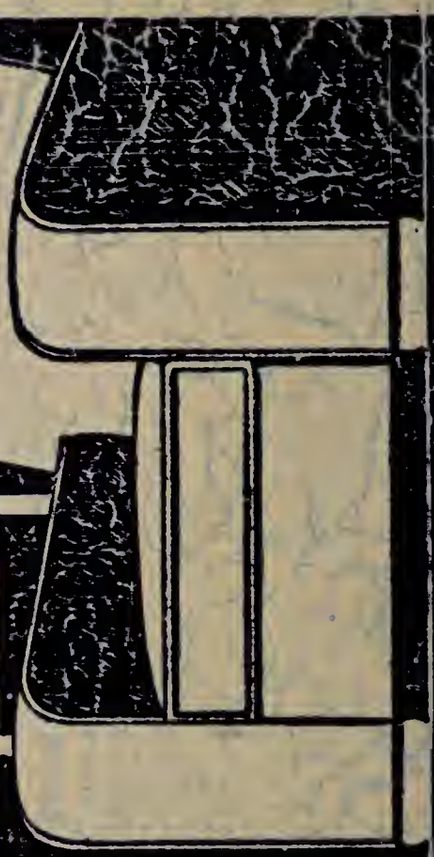

The fine furniture produced in Astons large works is sold only through Astons chain of shops—hence the reason why Astons prices save you at least 5/- in the £. You get immediate free delivery and service after sales whether you pay cash, or furnish on Astons Popular Plan of Deferred Payments. To be sure—furnish at Astons NOW!

REGENT ST. WREXHAM *Branches in 16 Towns*

BREESE BROS., Printers, Church Street, Wrexham. TEL. 2377.